Cafes
GRAFTON ST.
SUFFOLK ST.
DAME ST.
DUBLIN

INS
Offer
WELS
ETS
mous for
h House-
therefore

WELS
ed.
. 32 x 56 ins.
3/11
ng wear.
30 x 58 in.
4/3
Each.
duced 3/6
" 6/6
" 8/6
" 13/6
t post free
st Free.

BLIN

RMAN
ESS

Y 1,300,000
of Germans unem-
76,000, making a
th experience has
or labour usually
etus on the labour
his year when the
work in May-June
ared with 357,000
ast year. At the
forgotten that the
500,000 less than
porarily employed
her by 100,000.
of the remaining
older men and
p place, but as a
ow free of unem-
easing concentrated
strial centres and
der people. The
naturally led to
expenditure. The
g on public funds
00 in June, and
ther restricted, so
ly 105,000 persons
pared with about

particularly lively
aterial and metal
even unskilled and
out of work for
after having done
into practice.

RODUCE
EN

RECAST TO
I.A.

ansport may be
of human diet—
ibility was men-
re at Oxford in
British Medical
by Dr. R. R.
College, Oxford.
munications had
me, he said, had
ing, capable not
ining the human
g him to the top
g him not merely
ly and mentally.
racial characters
defects of nutri-
ur trust in the
character itself

shall inherit the
at we should be
ently a bit below

MENTS IN
N

for enlarging and
n, which no longer
in the spring of
was completed by
The depth of the
vessels using the
erfect safety even
econd half of the
xtension of another
was taken in hand
section is to be
c by next summer
n is to be widened
third railway line
will facilitate the
New cranes are
s estimated that
s will lead to an
the capacity of
ds.

BUILDING
L

ipbuilding during
most of the yards
at the moment,
m going for some
the end of 1932
only amounted to
seri to 439,000 by
creased again this
g the first quarter
the second quarter
tal at the end of
gross. Approxi-
nave been com-
months so that
German yards is
everal whale re-
s total consider-
profits, German
fficulty in calcu-
te with foreign
rrency; but at
orders are for
s hoped that a

TIONS TO THE

me and Foreign.
.. £1 19 0
.. 0 19 6
.. 0 6 8

RES.
.. £0 15 0
.. 0 0 6
.. 0 3 3
ns made payable

TIMES, LIMITED
d Street, in Lon
Dublin.
56.

FOR
WINE.
FINDLATER'S

The Irish Times

CITY EDITION

PRICE TWOPENCE. DUBLIN, TUESDAY, JULY 28, 1936. VOL. LXXVIII. NO. 24,664.

HOLIDAY OUTFITTING
GRANDY
Gentlemen's Hosier,
ST. STEPHEN'S GREEN, DUBLIN
(TOP OF DAWSON STREET)

D.B.C.
PROTEIN ROLL
A PROCEA PRODUCT.
Invaluable for Diabetics
38 St. Stephen's Green, Phone: 61482
And RATHMINES ROAD.

BROADCASTING—PAGE 4

Births, Marriages and Deaths (which in all cases must be authenticated), 3 lines, 2/6; each additional line, 1/0.

Irish Times 'Phone Numbers. — Dublin, 23062; Cork—1506; Limerick—472; Belfast—21787; London—Central 4350; Belfast Office—13 Donegall Street; London office—59 Fleet Street.

ROLL OF HONOUR.
IN MEMORIAM.
1914-1918.

FitzGERALD—W. W., R.F.C.—In ever-sorrowing memory of our only child, killed in air combat. Buried at Lapugnoy.

BIRTHS.

BALLAGH—July 21, 1936, at Leinster Private Nursing Home, to Sheela (nee Burchill), wife of V. S. Ballagh, 68 Temple road, Blackrock, a son.

COOK—July 27, 1936, at Stella Maris Nursing Home, to Phyllis, wife of Squadron Leader A. F. Cook, Royal Air Force Medical Service, a daughter.

KEEGAN—July 25, 1936, at Leinster Nursing Home, 26 Upper Pembroke street, to Mr. and Mrs. James Keegan, 461 Griffith avenue, a son.

MILLIS—July 24, 1936, at 55 St. John's road, Putney, London, to Ruth and Grosvenor Millis, a son.

PULLEN—June 10, 1936, in London, to Winifred (nee Craig), wife of Samuel S. Pullen, Stanyl road, Sandymount, a daughter.

MARRIAGES.

BARNETT and YATES—On Monday, July 20, 1936, at St. Columbus Parish Church, Kingussie, by the Rev. J. K. MacKenzie, Arthur McB. Barnett, youngest son of Arthur R. C. N. Barnett, Ennismore, Limerick, to Dorothy, youngest daughter of Mr. and Mrs. S. J. Yates, Skipton, Yorkshire.

EDMUNDSON and NORRINGTON—July 18, 1936, at St. Paul's Church, Teiverton, Devon, Joshua William Stuart, only child of Mr. and Mrs. Edmundson, Orwell Park, Rathgar, Dublin, to Iris Beryl, elder daughter of Lieutenant-Colonel R. L. Norrington, C.M.G., The Crossways, Teiverton, Devon.

DEATHS.

CREIGHTON—July 27, 1936, at a Private Nursing Home, Belfast, Paymaster Captain John West Creighton, R.N. (retired), son of the late Deputy Inspector-General Robert Creighton, R.N., and Mrs. Creighton, of Derryree House, Lisnaskea, County Fermanagh. Funeral private. No flowers.

DOMVILE—On Saturday, July 25, 1936, suddenly, in London, Charles Barry Domvile, of Loughlinstown House, County Dublin, and 6 Hans Crescent, London, S.W.

EVANS—July 26, 1936, at Monkstown Park, Monkstown, County Dublin, Elizabeth, widow of W. A. Evans, J.P., of Glenageary, and daughter of the late Thomas Mawhinney, M.D., of Woodlawn, Mount Nugent, County Cavan. Funeral to-morrow (Wednesday) morning at 10.30, arriving at Dean's Grange at 11 o'clock.

GOWEN—July 26, 1936, at his residence, Meelick, Rosenallis, Leix, Robert Gowen, ex-Sergeant, R.I.C., aged 76. Funeral to-day (Tuesday) to Rosenallis at 3 o'clock (new time).

JACKSON—July 27, 1936, at York House, York road, Upper Rathmines, Elizabeth, dearly-loved wife of William Jackson, in her 92nd year. "Asleep in Jesus." Funeral private.

JORDAN—July 25, 1936, at her residence, St. Eelens, Rathgar road, Dublin, Mary A. Jordan. Deeply regretted by her sorrowing nephews and relatives. R.I.P. Funeral yesterday (Monday), after 10 o'clock Mass, from the Church of the Three Patrons, Rathgar.

KEAYS—July 26, 1936, at the residence of her sister, Curraghbridge House, Adare, Ellen Keays, of 3 Geraldine Villas, Mulgrave street, Limerick. Funeral leaving Curraghbridge to-day (Tuesday) at 12 o'clock (old time) for Abington (via Limerick and Boher).

ROBERTS—July 26, 1936, at his residence, Sidmanton House, Bray, Richard Roberts. Funeral strictly private. No flowers, by request. Canadian papers please copy.

TIERNEY—July 27, 1936, at Dunrath, Elton Park, Sandycove, Frank Tierney, R.I.P. Funeral strictly private. Requiem Mass at 9 o'clock to-morrow (Wednesday) morning, July 29th, at St. Joseph's, Glasthule. No flowers.

WEIR—July 26, 1936, at the residence of his brother-in-law, 55 Osborne Park, Belfast, the Rev. Canon W. Mortimer Weir, M.A., late Rector of Delgany, County Wicklow, loving and dearly-loved husband of Sylvia M. Weir, of Newfort Park, Dunmurry, County Antrim. Funeral from Osborne Park at 10 o'clock to-morrow (Wednesday) morning, 29th, to City Cemetery.

WOODS—July 27, 1936, at his residence, Thorncliffe, Rathgar, Frederick William, eldest son of the late Adam and Lydia Woods, of Woodlawn, Dundrum, County Dublin, in his 91st year. Funeral strictly private. No flowers, by request.

ANNOUNCEMENTS received late for this Column will be found on Page 6.

ACKNOWLEDGMENTS.

BANNISTER—George Bannister and family, mother and sister of the late Mrs. Margaret Bannister, 55 Aughrim street, desire to return sincere thanks to all those who sympathised with them in their recent sad bereavement, also those who sent wreaths, telegrams, and letters, and trust this will be accepted by all in grateful acknowledgment.

Mrs. Loftus wishes to thank all those who have shown her such deep sympathy in her great sadness.

IN MEMORIAM.

ABERNETHY—In loving memory of Dr. William Russell Abernethy, J.P., Ballygawley, County Tyrone, who was called Home on July 28, 1920. "Thy will be done."

HALL—In ever-loving memory of my dear husband, Albert A. Hall, who died on July 28, 1935.

HALL—In sad and loving memory of our dear brother, Albert, who died on July 28, 1935.

JONES—Fourth Anniversary—In fond and loving memory of my dear husband, Edward Anthony. Always remembered by his wife and family. "Thy will be done."

KING—In loving memory of Captain Leo A. King, B.L., who departed this life on 28th July, 1925.

LEWIS—In loving memory of our dear son, Thomas Hy. Lewis, who passed away on July 28th, 1932.

NICHOLS. Estbd. 1814.
'Phone—61276
COMPLETE FUNERAL FURNISHERS,
LOMBARD STREET (WESTLAND ROW).
Coffins, Horse and Motor Funerals, etc.
PRIVATE MORTUARY.

FUNERAL REQUISITES OF EVERY DESCRIPTION.
1859 WALLER, 1936
DENZILLE STREET (Re-named Fenian Street), MERRION SQUARE.
PRIVATE MORTUARY.
DAIMLER MOTOR HEARSES AND CARS.
'Phone—64275. Wires—" Undertaker, Dublin.

MILLER AND CO., LTD., BRAY
FUNERAL DIRECTORS. Superior Motor Hearses.
'Phone—Bray 117. Wires—" Collier, Bray."

Ramsay's Wreaths Floral Designs
Telegrams—Violets, Dublin. Telephone—43674.
50 NASSAU STREET.
Florists to H.M. the King.
Prompt Despatch. Fresh Flowers.
Nurseries, Ballsbridge.

SHIPPING.

AUSTRALIA via MALTA, SUEZ and COLOMBO.
One Class (Tourist). From Southampton.
ABERDEEN and COMMONWEALTH LINE.
Unsurpassed Accommodation.
Apply Chief Passenger Office, 2 Australia House, Strand, W.C.2; or New Zealand Chambers, 34 Leadenhall street, London, E.C.3; or to Cunard White Star, Ltd., 6 Lower Abbey street, Dublin.

£20 TO £5,000
Unsecured in sums of £20, £30, £50, and £100 upwards. These and other amounts are sent privately through post, without interview and in strict confidence to any part of Ireland.
HAYWOOD & HAYWOOD, Ltd.
DAME HOUSE,
24, 25 & 26 DAME ST., DUBLIN.

THE BEST WEEK-END PAPER FOR DUBLIN People is the "WEEKLY IRISH TIMES."
Last Edition on Sale every Saturday Morning. Price Twopence.

MISCELLANEOUS.

ENERGETIC YOUNG GENTLEMAN, highly educated five years' office experience, seeks any employment; competent motor driver and mechanic. K 358, this office.

SUCCESSFUL Manager of Watchmaker's and Jeweller's seeks new post in Dublin. State salary offered and prospects. Interview any time. K 158, this office.

WHEN visiting Kingstown call at McKEONE'S, The Corner, Shop for Tamlicse Tea.

THREE Travellers covering Dublin City and Irish Free State are open to accept additional Agencies.—K 257, this office.

OLD-ESTABLISHED Dublin Firm Travellers covering Free State open to Sell Goods on Commission.—K 232, this office.

NEW PAINTINGS BY FRANK McKELVEY, R.H.A., THE VICTOR WADDINGTON GALLERIES, 28 South Anne street, Dublin.

JOHN C. PARKES and Sons, Ltd., Coombe, Dublin — GALVANISED BARBED WIRE, FENCING WIRES, BAR IRON.

RAZORS — finest German Hollowground.—BOOTH BROS., South King street.

BROOKS, THOMAS AND CO., LTD., DUBLIN. — ANNUAL HOLIDAYS. Our Sawmills, Timber Yards, and Cement Stores, will be Closed from Friday, 31st July, to Saturday, 8th August, inclusive.

PREMISES TO RENT WANTED. WANTED, in a fairly central, but not necessarily prominent position, a two floored Building, affording 8,000 to 10,000 superficial feet, with some office accommodation. First class tenant. Reply at once to James H. North and Co., 110 Grafton street.

ANNE LYNCH'S TEAS

FOR over three-quarters of a century SEALES have been making SHIRTS for Men all over the World. Add your name to the list.—27 WESTMORELAND STREET, DUBLIN.

FOXROCK—Torquay road, near station.—Inspect our detached, attractively-designed Houses; now on view; commodious, compact, labour-saving, and convenient to churches, rail and 'bus; liberal plots; only two now unsold. Price, £1,500; completely decorated. Long lease. Moderate ground rent.—CAMPBELL, Builders, 17 Merrion Row. 'Phone 61231.

NEW LOUNGE NOW OPEN RED BANK RESTAURANT. OPEN SUNDAYS ..... 1 to 9 p.m.

TUCK & CO., LTD., "Engineers' Providers," 31 Lower Abbey street, Dublin.—Shafting and Bearings, Beltings; Steam Fittings, and Mill Sundries in general.

NORTON'S 4 HENRY ST., DUBLIN. — Horse Show Visitors should inspect the displays of China, Glass, etc., in our Stores.

FOR SALE, a brigat, modern, non-basement House, containing drawingroom, dinngroom, three bedrooms, bathroom, with basin and h. and c. water; double gate entrance to laneway; overlooks tennis court; remission of rates. FREDERICK CROSKERRY AND SON, Solicitors, 30 Lower Ormond quay, Dublin.

THE BETTER PART OF KNOWLEDGE. Someone has defined the better part of knowledge as "knowing where to look things up." Similarly the better part of wine connoisseurship consists in knowing where to get good advice about wine. Many people have in this way acquired a reputation for knowing a lot about it when really what they do know is how to trust to good wine merchant. A very valuable part of the service John Morgan & Sons, Ltd., of 36 Dawson street, Dublin, render to their customers is in this matter of advice about wine and vintages. This advice is freely and conscientiously given. And since it is based on the firm's 111 years' experience, it is well worth asking for!

1932 Coachbuilt 15 h. p. Armstrong Siddeley, in exceptionally good condition; low mileage; one owner-driver only. Seen Dublin. Keen price for quick sale.—K 276, this office.

ANTIQUE Silver Wanted by Private Collector in Dublin this week; small pieces desired. Letters only, giving full particulars—" D.," 138 Sandford road.

TAKE a leaf out of my book— Always say "I must have the 'Capital' Tea." (Regd.)

THOMPSON'S, 12 NASSAU STREET, DUBLIN. All classes of Cutlery Sharpened and Repaired. Quick Service. Moderate Charges.

AXMINSTER CARPETS 27/- made up to your own size. Modern colourings. Reasonable price. THOS. DOCKRELL, SONS & CO., LTD., DUBLIN.

TULLAMORE—The "Irish Times," the "Weekly Irish Times," and the "Irish Field" can be had at 7.30 o'clock each morning from Mr. M. F. Dorrt, Harbour street.

WEDDING CARDS, CAKE DECORATIONS — BROWNE & NOLAN, Ltd., NASSAU ST., DUBLIN.

ELECTRIC FITTINGS. Inspect the "HOMESTEAD" Designs.

BAXENDALE & Co., Ltd., Capel St., Dublin.

FOR Sale, Yacht, in good condition, all sails, Bermuda rig length w.l. 21-46; builder, Payne. Address "Z 2189, Yacht," this office.

CHEMIST Required, country; state age, salary, experience and whether abstainer. Address "Z 2213, Chemist," this office.

WATERFORD — House to Let, August, Furnished; 8 apartments; garage; every comfort; convenient Tramore, Dunmore; very reasonable. Address "Z 2176, House," this office.

INDIA AND CEYLON
BY ELLERMAN'S
CITY & HALL LINES.
BOMBAY £40, COLOMBO £41. CALCUTTA £45.

	L'pool	M'ille	Destination
aCity of Hongkong	Sept 3	Sept 10	Bombay & Karachi
bCity of Cairo	Sept 26	—	Colombo & Calcutta
City of Canterbury	Oct. 10	Oct. 17	Bombay & Karachi
abCity of London	Oct. 10	—	Colombo & Calcutta
City of Marseilles	Oct. 28	—	Colombo & Calcutta

Calls (a) Port Sudan, (b) Madras.

KARACHI DIRECT
City of Simla ..... Sept. 26 Oct. 3, Karachi & Bombay
*CITY OF BENARES Oct 24 Oct. 30, Karachi & Bombay
City of Venice ..... Nov 7 Nov. 14, Karachi & Bombay
* MAIDEN VOYAGE OF NEW STEAMER.

SOUTH AFRICA.
BY ELLERMAN & BUCKNALL LINE.

City of Paris (Aug. 22	London	Cape Town Port Elizabeth, East London, Natal, Louronco Marques
City of Exeter.. Sept. 19	via	
City of Nagpur Oct. 17	Madeira	
City of Paris .. Nov 14	to	
City of Exeter.. Dec. 12		

LONDON: 104-6 Leadenhall St., E.C.3. Tel. Ave. 9340
LIVERPOOL: Tower Building. " Cent. 3840
GLASGOW: 75 Bothwell Street. " Cent. 9222
Sailings subject to alteration without notice.

Canadian Pacific
CANADA — U.S.A.
FROM BELFAST TO QUEBEC AND MONTREAL.
DUCHESS OF BEDFORD ... Aug. 1
MONTCLARE ..... Aug. 7
FROM LIVERPOOL TO QUEBEC AND MONTREAL.
DUCHESS OF BEDFORD ... July 31
MONTCLARE ..... Aug. 7
Regular Sailings also from Southampton, Greenock, London, etc.
When travelling always carry Canadian Pacific Express Travellers' Cheques.
For further particulars, your Local Agent, or Canadian Pacific, 44 Dawson Street, Dublin, C.2 (Phone—Dublin 44408), or 24 Donegall Place, Belfast.

Direct Service
DUBLIN to NEW YORK
CALIFORNIA - Aug. 1
TRANSYLVANIA - ,, 15
CALIFORNIA - ,, 29
TRANSYLVANIA - Sept. 12
General Agents—C.P.R.
44 DAWSON STREET, DUBLIN, or Local Agents
Anchor Line

MISCELLANEOUS.

£155 BUYS a 5 cwt. Morris Delivery Van—The finest value obtainable. C.P.F. Budget Plan Terms extended.—G. A. BRITTAIN, LTD., Morris Assembly Works, Portobello, Dublin.

THE NEW FORD V 8. "The greatest ever for luxury, comfort, and value." £215 ex works. Deferred payments arranged. Get in touch with us to-day. SMITHFIELD MOTOR CO., LTD., Smithfield, Dublin. 'Phone 22321 (5 Lines).

LAFAYETTE, FOR PORTRAITS OF DISTINCTION. 32 WESTMORELAND STREET, DUBLIN

GALWAY RACES—Luxurious Saloon Cars.—J. O'CONNELL, Churchtown, Dundrum. 'Phone—Dundrum 185

GRAFTON STREET—Magnificent Shop and Basement to Let, 100 feet deep; rear entrance. K 219, this office.

FURNISHED House, beside Show Grounds, to Let for Horse Show Week; 2 sitting rooms, four bedrooms; linen, cutlery, and attendance if required. Apply K 255, this office.

DUBLIN-SILLOTH STEAMSHIP COMPANY LIMITED
LIVESTOCK from DUBLIN
TO
Douglas (Isle of Man)
and
Carlisle, Edinburgh, St. Boswells, Annan, Alnwick, Berwick, Belford Broxburn, Chirnside, Dunbar, Gretna, Longtown, Norham, Whithorn, etc.
The Most Direct Route
Steamer Sails from Dublin each MONDAY & THURSDAY
Full Particulars from
The Managers—
PALGRAVE MURPHY, LTD., 17 EDEN QUAY, DUBLIN
'Phone: 43995 (5 lines). 'Phone: Galway 31. Branch Office: New Quay, Galway. Telegrams: PALGRAVE, Dublin. Telegrams: PALGRAVE, Galway.

If you want Fine Sherries ASK FOR
ROBERTO AMONTILLADO
ROBERTO BROWN.
ROBERT L. KEHOE & CO. (Wholesale) DUBLIN

LOANS BY POST DAILY
To any part of Ireland. With or Without Security. Strictly Private and Confidential
M. BOLAND
68 Charlemont St., Dublin
(Old Established Firm). 'Phone 51276.

PRIVATE LOANS FROM £20 UPWARDS
CENTRAL TRUST, LTD.
17 CLARE STREET, DUBLIN.

To-day's "Irish Times" on sale at 6.30 p.m. IN LONDON
in the following districts:—
EUSTON STATION—Main Booking Hall or Platforms 13, 14, 15.
RUSSELL SQUARE — Hotel Russell, Library International.
ALDWYCH—Waldorf Hotel.
STRAND—Strand Palace Hotel, Charing Cross Station.
PADDINGTON—Messrs. Wyman and Son, Station Bookstall; Messrs. Hartmann, 26 Praed St., W.
PICCADILLY CIRCUS—Regent Palace Hotel.
OXFORD CIRCUS—Langham Hotel.
MARBLE ARCH—Cumberland Hotel.
VICTORIA STATION—Bookstall.
IRISH TIMES OFFICE — 59 Fleet street, E.C.
CITY—W. H. Everett, St. Bride st., E.C.
IN OTHER DISTRICTS copies can be obtained to order in a few hours from any of Messrs. W. H. SMITH & SON'S shops or Bookstalls, Messrs. Wyman's bookstalls, or from any newsagent. Should any difficulty be experienced please Telephone CENTRAL 9350 (London Office this paper).

SCHOOLS & COLLEGES.

MOUNTJOY SCHOOL, INCORPORATED SOCIETY'S COLLEGIATE SCHOOL.
JUNIOR PUPILS ARE RECEIVED FROM EIGHT YEARS.
SENIOR PUPILS CAN SPECIALISE IN THE UNIVERSITY AND PROFESSIONAL OR COMMERCIAL DEPARTMENT.
The Distinctions gained direct from the School during the past eight years include:—
TRINITY COLLEGE:
19 Entrance Scholarship and Junior Exhibitions.
29 Sizarships (each worth £220).
152 Passed Entrance Examination, and
60 Qualified for High Places.
COMMERCIAL DEPARTMENT:
85 Bank Clerkships (five by past pupils).
8 Brewery Clerkships (three by past pupils).
13 Clerkships (Free State, Northern Ireland, and British) Civil Service.
TUITION FEES:
Boys under 12 years ..... £2 2s. 6d. per term.
over 12 years ..... £4 2s. 6d.
Boarding Fees £36 and £39 per annum for boys under and over twelve years, respectively.
BOARDERS RETURN—SEPTEMBER 8th.
DAY PUPILS RETURN—SEPTEMBER 8th, AND
NEW PUPILS RECEIVED FORENOON EACH DAY FROM SEPTEMBER 2nd.
Particulars and full List of Successes from Headmaster:
Rev. WILLIAM ANDERSON, M.A., ExSch., Sen. Mod., M.A., etc., T.C.D.

15 GUINEAS A TERM (INCLUSIVE). OLD-ESTABLISHED SCHOOL (40 Girls), NORTH WALES. Seaside. Preparation for all Exams. Gymnastics, games, riding, sea bathing. Address "Z 1611, Education," this office.

SEA TRIPS & TOURS.

BIBBY LINE HOLIDAY CRUISES.
FIRST-CLASS PASSENGERS ONLY
FORTNIGHTLY SAILINGS.
MEDITERRANEAN.
GIBRALTAR ..... Return Fare £16
PALMA (MAJORCA) ..... Return Fare £20
MARSEILLES ..... Return Fare £21
PORT SAID ..... Return Fare £35
SEVEN-DAY CONTINENTAL CRUISES.
LONDON TO LIVERPOOL, via HAMBURG & ANTWERP. (Including third-class rail Liverpool to Tilbury, or equivalent Ticket).
Fares from 8 to 10 Guineas.
For further particulars apply to any local passenger agency, or
BIBBY BROS. & CO., Water Street, Liverpool; 22 Pall Mall, London, S.W.1.

ISLE OF MAN.

The "IRISH TIMES" is Now on Sale on day of issue at the following Addresses:—
Mr. P. FIELDING, Victoria street, Douglas.
Mr. B. FIELDING, Walpole avenue, Douglas.
Mr. W. S. LEWTHWAITE 7 and 9 Market Hill, Douglas
Mr. W. S. LEWTHWAITE, Villa Marina Arcade, Douglas
Messrs. PLANT BROS., 5 Shore road.
Messrs. PLANT BROS., Duke street.
I. W. STRICKETT, 69 Parliament street, Ramsey.

HOTELS AND HOLIDAY RESORTS.

MARINE HOTEL, SUTTON (CO. DUBLIN).
RECENTLY RECONSTRUCTED AND ENLARGED. Rooms with h. and c. running water. Near 4 Golf Links. A.A. Free Garage. Terms Moderate.
'Phone—40 Sutton. Apply MANAGERESS.

LONDON.
REDUCED RATES.
IMPERIAL HOTEL,
9/6 RUSSELL SQUARE. LONDON 8/3
All single rooms fitted CENTRAL HEATING and Hot and Cold Water. Bath and full Breakfast, 9/6. Double Room, as above, with bath and full Table d'Hôte Breakfast, per person, 8/3.

HOWARD HOTEL, NORFOLK ST., STRAND, LONDON Up-to-date in every respect. Each room has either private bathroom or running water, central heating and telephone. First-class restaurant and grill. Quiet, central, most moderate charges. From 10/6 single and 17/6 double, including breakfast. Tel.: Temple Bar, 4400 Wires:" HOWDOTEL, London."

LONDON—DEAN HOTEL, Oxford st., W. Centre Shops, Theatres Room, bft., bath, attendance. Single room fr. 9/6. Double fr. 16/-. h. and c. water all rooms. 'Grams: "Taldeanho, Rath." London.

RITZ COURT HOTEL, Leinster-sq., W.2. Run'g h.c. water in every rm.; Bed, Bath, Breakfast, 6/-; double 11/-; Dinner 9/6. Mod. resid. terms.

ISLE OF MAN.

Going to DOUGLAS (I.O.M.)? Stay at MAJESTIC LIDO HOTEL, with Swimming Pool, Dancing, Talkies. Tel. 593. or FORT ANNE HOTEL and Golf Links. Charm and Comfort. Tel. 565. Terms from 14/6 per day (inclusive).

DOUGLAS—HOTEL SEFTON—Fully Licensed; centre of Promenade; accommodate 200; h and c water all rooms; orchestra; lift, tennis inclusive from 10/6 day.—Write MANAGERESS.

DOUGLAS — SEAHAVEN, PALACE ROAD—Full view Bay. H. and c. all bedrooms Reasonable. Recommended.—E. McLEOD.

DOUGLAS—SANDYFORD. The Hotel that is Different—Queen's Prom.—Accom. 150 guests; mod. dining and dance rooms; h. and c. water all rooms; elec. lift. Tel. 405 Illus. Booklet.—T. Holmes

DOUGLAS—"Ivanhoe." Loch Prom. Popular House with happy atmosphere; comfort assured. H. and c. water; terms from 8/6. B. Williams.

DOUGLAS—BERESFORD—Central Prom.; 85 Bedrooms, all h. and c.; Passenger Lift; Dancing; Bathing Opp.—Jay Hotchkiss. Tel. 547

DOUGLAS—Regent Hot., Prom. L'sed. Remodern. Excel. cuisine. Write t'rms. Ph 196. Pro., H Royle

DOUGLAS Windermere Pte. Hotel. Directly on sea front. Fac. Sunken Gdns. Accom. 120. Ball room. Bathing from Hll. Fm 8/6.—J. Hardie, Prop.

DOUGLAS—Granville Hotel; Centre New Prom. This Hotel is renowned for comfort. H. and c. all rooms. Tariff moderate. Ph 417. Lowthian & Kelly

DUCKER'S TREVELYAN Residential HOTEL, Queen's Prom. (R.A.C. and A.C.U.), Douglas. H. and c. all rooms; electric lift. 'Phone 544

DOUGLAS—"Brookwood" (Lic.). Central Prom. All bedrooms sea view; h. c. water throughout. Write for Booklet. 'Phone 341.—P. Jones.

ELLESLIE, LOCH PROM., DOUGLAS Licensed. 60 Bedrooms. H. and c. water. Service. Comfort. Moderate terms 'Phone 1206

DOUGLAS—King's Lynn; central prom.; three doors fm sea. Inclusive arrangements; Bd. Res. H. & c. water all bedrooms. 'Phone 613.—T. CARINE

DOUGLAS—ALEXANDRA, QUEEN'S PROM. Accom. 400. Dance Band. H. & c. throughout Hiorfous sea and sun bathing. 8/6 to 11/-. Tel. 623

DOUGLAS—CASTLE MONA HOTEL (A.A and R.A.C. appointed). Tel. 481. Secluded in own Grounds. H. and c. all bedrooms. Central heating. Liberal table. Most reasonable terms.

DOUGLAS—VILLIERS HOTEL. Fully Lic'd. 100 bedrooms, h. and c. Orchestra. Bed and Breakfast 5/6; full board from 10/6. Manageress.

PORT ERIN—BELLE VUE HOTEL (A.A and R.A.C.), the Fashionable Rendezvous for Sea and Sun Bathing. H. and c. throughout. Tel.—16. Day terms from 12/6.

PORT ERIN—Golf Links. Private Hotel, Prom. Electric light, h and c. all bedrooms; close links and tennis.—I. Crighton Tel 70.

BOARDING AND HOTELS.

ACCOMMODATION, few minutes Horse Show; bed and breakfast, 5/; free garage.—54 Upper Leeson street. 26 D

A CHILL—"Mountain View" Hotel, Dugort, Co. Mayo, beautifully situated, overlooking Blacksod Bay and convenient to good bathing strands. Comfort, courtesy and good catering at moderate terms.—Mrs. S. H. Hoban. Telegrams: Hoban, Dugort, Westport. T

A. A. Recommended—Ethelsholme Guest House, Howth. Treardlur Bay, Holyhead; vacancies until 7th August; spend Bank Holiday here; terms on application. X

BANGOR (Down)—Fairmaver, 50 Queen's Parade. Board Residence, bathing from house; terms moderate.—Miss Elliott. 27 D

DONEGAL—Glenbay Hotel, Malinmore; now booking August and September unrivalled cliff and coastal scenery, safe bathing, tennis, lake fishing. Apply Proprietor. 24 F

DONEGAL Highlands—Dowros Bay Hotels, Rosbeg, Glenties; beautifully situated; good lake and sea fishing, golf, tennis; excellent cuisine.—H. Frick.

DOUGLAS—St. Heliers, Central Prom., h. and c. all bedrooms; from 8/6.—L. Waring. 29 X

LANDUDNO—Board Residence, minute Promenade, full board, 6/6 day.—" Erroll," Clarence road. 79 25

LANDUDNO—Marshlands Hotel; ideal position between both shores, 3 minutes pier, sea. 25 4

LANDUDNO—"Wavertree," Clement avenue—Superior Board Residence, near pier and all amusements; terms moderate.—Miss Gracey. X

LANDUDNO—The Clarence Hotel (full lic.), central, fac'g south; exc cuisine; h. and c. water; 1 min. prom. and pier; R.A.C.; mod. tariff.—Miss I. T. Hendrie. Tel 6485. 25 X

PORTRUSH—Monaville Hotel, overlooking famous Blue Pool (Bath street); noted good catering from 6/- daily; September 5/-. 24 D

PORT Erin—"The Stanley," Prom., Board Residence, h. and c., electric. 'Phone 211.—Cpres. 78 4

PORT Erin—"Seaclife," facing sea, modern; close golf, tennis, boating, bathing, fishing.—Harrison. 54 1

SOUTHPORT—Comfortable, homely Apartments; board optional; central.—Mrs. Brown, 51 Portland street.

LEGAL APPOINTMENTS.

JUNIOR LADY TYPIST WANTED, Solicitor's office, city; permanent if suitable; Protestant.—K 259, this office.

WANTED for city Solicitor's Office, a competent SHORTHAND TYPIST for a period of one month commencing 1st August.—K 75, this office. 23 B

WANTED for Solicitor's Office, country town (Co. Tipperary), experienced LAW CLERK. Address "Z 2340, Clerk," this office. 27 D

OWN A DEPENDABLE AUSTIN
ORDER NOW
LINCOLN and NOLAN, LTD.,
57/58 LR BAGGOT STREET, DUBLIN
'Phone 61943-4-5 Tgms. Lincolan Dublin

MATTRESSES CAREFULLY TEASED AND RE-MADE.
RICHMOND INSTITUTION FOR THE BLIND,
41 UPPER O'CONNELL STREET, DUBLIN.

HOTELS AND HOLIDAY RESORTS.

THE DOLPHIN HOTEL & RESTAURANT, LTD., ESSEX STREET
(OFF PARLIAMENT STREET.)
LUNCH. Table d'Hote 2/6
DINNER Table d'Hote 5/-
BED and BREAKFAST 7/6
Separate Tables. Fully Licensed.
Central Position, 2 minutes' walk from Dublin Castle. Wedding Breakfasts a Speciality. Telegrams: Dolphin, Dublin. 'Phone—21605.

ROYAL MARINE HOTEL, DUN LAOGHAIRE (KINGSTOWN).
Facing Dublin Bay. Opposite Mail Boat Pier and Rail Terminus. ALL ROOMS H. and C. WATER. GARAGES NEAR GOLF LINKS. ELEVATOR. NOTED FOR WEDDINGS AND RECEPTIONS. 'Phone—180 (3 lines). Illustrated Booklet on application 'Wire—" Comfort."

BRAY HEAD HOTEL, BRAY.
IDEAL SITUATION, FACING SEA. A.A. and R.I.A.C. APPOINTMENTS.
For terms apply BETHELL HOTELS CO., LTD.

FOLKESTONE. CARLTON. THE NEWEST HOTEL. Sea front. H. and c. water. Mod. Tel.—3290.

HARROGATE—IMPERIAL HYDRO, opposite Pump Room, near Baths and Valley Gardens. Physician. Lift. Telephone—2812. MANAGERESS.

SOUTHPORT—Clifton Hotel, Prom. R.A.C., A.A. Golf. B'thing Car 'Phone 4141. Grams: Marine

COLWYN BAY (Rhos on Sea). THE TOWERS. Whitehall Rd. Facing sea. Near Swimming Pool. Garage Parties arranged 'Phone: 443311.

LLANDUDNO—GLENORMES PTE. HOTEL. Promenade facing sea; h. and c. water in bedrooms; moderate tariff.—W. E. Paddock.

LLANDUDNO—Hotel Boothdale. Tel. 7130 Situated in own grounds. Sun Ray all day. Central position. 2 min. Pier. Open all year. Recommended. Garages.

Great care is taken that advertisements in all parts of this Paper appear Correctly, but no liability is taken for any Error in or Omission of any Advertisement, and the Proprietors Reserve the Right to omit or Alter any Advertisement, no matter where or by whom accepted.

SCALE OF CHARGES FOR SMALL CLASSIFIED ADVERTISEMENTS.
12 Words or under, 1/-.
Every Succeeding Word, One Penny.
4 Consecutive Insertions FOR Price of 3
When Prepaid.

This Concession does not apply to Advertisements of this display form or placed contrary to our classification.
Box Office address counts as three words if replies are to be called for at Head Office, or if they are to be sent by post or called for at any Branch Office as four words. Postage extra. Replies can be obtained on presentation of ticket between the following hours:—Monday to Friday 9 a.m. to 6.30 p.m.; Saturday, 9 a.m. to 6 p.m. At no other time can letters be given out.
Advertisements not prepaid are charged for at a minimum of 3/- per insertion.
Publication of these Advertisements is not guaranteed on any particular day.
As letters addressed to initials or to Christian or fictitious names at a Post Office will not be dealt with, but immediately sent to Dead Letter Office, Advertisements with such addresses will not be inserted.
TRADE and "MATRIMONIAL" ADVERTISEMENTS IN THESE COLUMNS 1/- PER LINE.
Money Orders, Notes, Coupons, Postage Stamps or other Documents should not be enclosed with replies to Advertisements.
The Reply Boxes not being intended for Trade Lists, Circulars or Samples, envelopes containing same will not be delivered, and no responsibility is undertaken for accidents, omissions or mistakes.

IRISH TIMES, LTD., WESTMORELAND STREET, DUBLIN. 'PHONE 23062.
BRANCH OFFICES:
RATHMINES—Castlewood avenue. 'Phone—Rathmines 51951
BELFAST—13 Donegall street..... 'Phone 21787
CORK—15 Cook street..... Cork 1506
LIMERICK—6 William street..... 'Phone

9 H.P. STANDARD £225
EASY JACKING. NEW BRAKING.
McENTAGART BROS., DUKE STREET, DUBLIN

THE HUDSON (8 cyl.) OUTSTANDING VALUE AT **£445**
WITH 5 THINGS YOU NEVER SAW BEFORE
● Radial Safety Control ● The Rhythmic Ride
● Tru-Line Steering
● Duo-Automatic Hydraulic Brakes ● Automatic Draft Eliminator
ASSEMBLED AND DISTRIBUTED IN THE I.F.S. BY
P. J. TRACY, Ltd. 18 STEPHEN'S GREEN, DUBLIN.

These cars are fitted with GOODYEAR IRISH MADE TYRES

PREPAID ADVERTISEMENTS

DOMESTICS CONTINUED FROM PAGE 1.

COOKS AND DAIRYMAIDS WANTED.

A COOK GENERAL WANTED immediately.—Kinvara, Esplanade, Bray.

BALLYCASTLE, Antrim—Young COOK GENERAL and HOUSE PARLOURMAID WANTED; good cooking, cleanliness; family two; no washing; non-basement town house; good references. Address "Z 2343, Cook," this office. 27 E

GOOD GENERAL WANTED, young, competent, for doctor's house, city; good wages.—K 271, this office.

WANTED, COOK GENERAL and HOUSE PARLOURMAID, daily help; quiet country, London 22 miles; moderised house; good outings and wages; small family, no children; good references essential.—Chapman-Walker Chapmore End, Ware, Hertfordshire. 23 B

WANTED for Cornwall, COOK GENERAL; good home and wages. Address "Z 2316, Cook General," this office. 24 B

WANTED, good COOK (R.C.) and HOUSE PARLOURMAID for country place, small family; near chapel and bus. Address Z 2328, Cook," this office. 25 C

WANTED, COOK GENERAL; two maids; small dairy; good wages will be paid really responsible, well recommended person; country, Co. Dublin; copies, age, wages expected.—K 252, this office.

WANTED, first class Cook, also temporary.—Blackwood's Registry, 42 Lower Mount street.

WANTED, experienced COOK GENERAL; no laundry, Irish speaker preferred. Apply, with copies references, K 222, this office.

WANTED for England by Irish lady in September, Sisters of Friends as COOK GENERAL and HOUSE PARLOURMAID. Send full particulars and references. Mrs. Sandys, The Nook, Ballycastle, County Antrim. 27 D

WANTED for England, good plain COOK; Protestant preferred: under 40 years; two in family; three other servants kept; wages £40-£45; good references. Address "Z 2352, Cook," this office. 27 E

YOUNG COOK GENERAL WANTED, Drumcondra road; small family; must be fond of children; good home and wages.—K 241, this office.

HOUSE AND PARDURMAIDS WANTED.

HOUSE PARLOURMAID WANTED, must be well recommended; send copies discharges.—Mrs. Hutchinson, 19 Lamp Hutchinson, Raheny, Co. Dublin. 24 C

HOUSEMAID, upper of two, REQUIRED, Protestant, country situation; age over 30, active, good needlewoman, care children; assisting six servants, stage wages, enclose copies references Address "Z 2299, Housemaid," this office. 24 B

NICE GIRL REQUIRED as MAID HOUSEMAID, Protestant, for England; able to sew; wages £36.—Mrs. Prichard, Gort-na-Gaoh, Oughterard. 22 X

WANTED, HOUSE PARLOURMAID; quiet, country situation, Co. Dublin; wages £30.—K 251, this office.

WANTED, experienced Pmaids, H. Pmaids, Housemaids; good wages.—Blackwood's, 42 Lr. Mount st.

WANTED HOUSE PARLOURMAID, two in family; three maids.—Mrs. North-Bomford, Ferrsfie, Kilcock. 27 E

YOUNG HOUSE PARLOURMAID to train, or one thoroughly trained; Monkstown.—207, Irish Times Branch Office, Dun Laoghaire. 26 B

NURSES WANTED.

EXPERIENCED, trained NURSE; wages £42; permanent; two children.—Mrs Rochford, Arklow Post office, Wicklow.

DOMESTICS DISENGAGED.

IRISH TIMES'
EMPLOYMENT REGISTRY.
NO FEES CHARGED.

HOURS: 10 a.m. to 4 p.m.
Saturdays, 10 a.m. to 1 p.m.
Matron on supply well recommended Domestics, experienced and untrained, all capacities.

31 Westmoreland Street, Dublin.
Phone 23062

GENERALS DISENGAGED.

DAILY General, young; good references.—K 195, this office.

EXPERIENCED General, all duties; city or suburbs; highly recommended.—K 207, this office.

EXPERIENCED general, all duties, daily or mornings; city; recommended.—K 208, this office.

EXPERIENCED General, young, indoor or outdoor; good references.—K 209, this office.

EXPERIENCED General, all duties, adult family; city, suburbs; recommended.—K 185, this office.

GENERAL, experienced, all duties, city or suburbs; good references.—K 201, this office.

GENERAL, experienced all duties; city or suburbs; good references.—K 206, this office.

GENERAL, young, experienced, plain cooking; daily; South side; recommended.—K 183, this office.

GENERAL, good plain cook, small adult family; Protestant; recommended.—K 248, this office.

GOOD General, outdoor, plain cooking, small washing; well recommended.—K 240, this office.

GENERAL disengaged; long references; Rathmines vicinity preferred.—R 0 256, Irish Times Branch Office, Rathmines. 27 E

RESPECTABLE Country Girl wishes to be trained General or Kitchenmaid; strong, healthy; good references; some experience; free August 1st.—R 0 255, Irish Times Branch Office, Rathmines.

STEADY General disengaged; plain cooking, adults; Clondalkin or Leixlip.—K 211, this office.

YOUNG, experienced General, all duties; city preferred; go of reference.—K 203, this office.

YOUNG Daily General; no cooking; experienced; city, suburbs; recommended.—K 205, this office.

HOUSE AND PARLOURMAIDS DISENGAGED.

HOTEL Housemaid; good references.—K 199, this office.

YOUNG Girl wishes to be trained House Parlourmaid; well recommended.—K 265, this office.

NURSES DISENGAGED.

EXPERIENCED Children's Nurse, take infant; England preferred; highly recommended.—K 242, this office.

YOUNG Nurse-Housemaid; good references.—K 194, this office.

KITCHEN, LAUNDRY, ETC., DISENGAGED.

YOUNG Girl, Kitchen Help, daily; city or near; recommended.—K 210, this office.

SPECIFIC ARTICLES.

ALL Waterproof Covers for Carts, Vans, Threshers, Lorries, Rick Covers, Sacks, Bags, Tents, Marquees; best terms.—Coleman, 21-25 Chancery street, Dublin. T

BLOUSE Cases, superior leathercloth, lined, 3 pockets, safety locks; 18", 10/-; 20", 11/6. Hat Cases to match, 8/6, 9/6.—Hely's, Dame street, Dublin. 12 30

BUS Body, new, cost over £20. Sell £5; 10' 6" long, 4' 8" wide.—Ravensdale House, Kinnegad.

CART and Rick and Hose Lois Covers, manufactured by Elvery's, Dublin. Quotations on application. T

COVERS for Ricks, Carts, Threshers, Lorries; Tarpaulins, Sacks.—Petrie Brothers, 36 Usher's quay, Dublin. T

HELY'S specialise in Wedding Stationery, Invitations, Decorations, Cake Boxes, Silver Cards, etc.; see our samples before ordering elsewhere.—Hely's, Dame street, Dublin. 12 20

INVALID Chairs, Wheeling and Self-propelling. Write for List A.—The Invalid Requisite Co., 129 Stephen's Green, Dublin. 22 B

PRISM Binoculars, extra luminous, Zeiss delactis, almost new, £10; Super-Grafton, 75/-.—Williams, Optician (late Chancellor), 10 Lower Abbey street. 23 B

SPORTS—Unequalled stock of quality Golf Clubs, Tennis Rackets, Cricket Baths; Summer Sports Catalogue, post free.—Hely's, Dame street, Dublin. 12 20

SECONDHAND Extension Ladder, two parts, 18 ft. each, good order.—Thompson, Golden, Castel street. 26 B

TYPEWRITERS, every make, from £4; guaranteed. Norman Typewriter Engineering Works, Trinity street, Established 1897. 24 C

WIRELESS, BROADCASTING, ETC.

ALL makes Radio Repaired, modern test equipment; engineers of long experience; all work guaranteed. Universal Electric Co., Core Exchange Buildings, Burgh quay, Dublin. 8 23

DAVENSET Battery Charger, suit wireless shop; cost £12; sell £5.—84 Moyne road. 23 B

PLYWOOD AND TIMBER.

TIMBER wanted, Elm, Sycamore, Oak and Walnut, for shipment to England; buyer visiting Iceland wishes to purchase clean Crown Trees; will be pleased to inspect any for sale.—Box No. L 214, Irish Times Branch Office, 59 Fleet street, London, E.C.4

MACHINERY.

ABOUT Belting for Machinery, all classes, large stock carried.—Doherty, 36 Lower Gardiner street, Dublin. T

PULLEYS, Wrought Iron, split and solid; also Steel and Wood Pulleys.—Doherty, 36 Lower Gardiner street, Dublin. T

SHAFTING—We carry all sizes, from ¾ to 4" R. stock; ask prices.—Booth Bros., Dublin. X

THRESHING Sets for Sale—1 Fowler Steam Engine, No. 15720, fixed hood; 1 Clayton and Shuttleworth Threshing Machine, 4' 6" drum; 1 Carter Straw Elevator, with angle gear; 1 Howard Baling Press; 1 Mogul Twin Tractor, with large assortment of spares; 1 Clayton and Shuttleworth Threshing Machine, 4'; 1 Carter Straw Elevator, with angle gear. The above outfits have been in regular use each season and kept in perfect order; Steam Engine just inspected and approved; inspection by appointment only.—Meiler's Stores, Ardee.

THRESHER Belts—Dick's Endless Belts for long service.—R. and J. Dick, Ltd., 7 Dame Court, Dublin. 27 X

FISHING, SPORTING, GAMES.

GARNETT'S for Fishing Tackle: most practical in Ireland.—"Anglers' Resort," Parliament street, Dublin. T

GUNS, New and Secondhand; Rifles, including Walthers and Mausers; Cartridges, Accessories; Gun Repairs; Catalogues free.—Keegan, Inns quay. 16 18

GUNS—Secondhand, Hammerless, Hammerless Ejector, or Hammer; Guns wanted to buy.—Keegan, Inns quay, Dublin. 8 23

GUNS, hammerless, 12 bore ejector, Osborne, perfect, £12 or nearest. Address "Z 2349, Gun," this office. 27 E

WANTED, large Trolling Reels, capacity 75 yards; also sound Pike Lines. Particulars to Rectory, Ballina, Co. Mayo. 25 D

YACHTS, BOATS, ETC.

SALE, Mahogany Speed Boat, 16 ft., in very good condition. Phone, Blackrock 228. 21 B

9FT. Punt, new, good finish, suitable for yacht's dinghy. Seen, 131 Church road, Howth Rail Way.

12 FOOT Dinghy, specially built by Holwer for rowing and outboard motor, light, easily towed; £12.—84 Moyne road. 23 C

WATCHES, REPAIRS, JEWELLERY.

ABOUT Old Gold, Sovereigns, Precious Stones, etc., highest price paid; country parcels cash by return; reliable Clock, Watch, Jewellery Repairs.—Pillar House, Jewellers, Henry street, Dublin. T

GARDEN, FARM, BEES, ETC.

ATTENTION is drawn to our windows. We are showing choice selections of Carlow grown Roses, also Herbaceous Plants, including Phloxes, Scabious, etc.—Drummond's, Dawson street, Dublin T

AUTUMN List, embracing Bulbs, Roses, Fruit Trees, etc., almost ready; post free on receipt of postcard.—Drummond's, Dawson street, Dublin. 27 E

A MIRACULOUS Killer—Drummond's Magic Slug Bait, 1/- packet; try it. 27 E

A PERFECT Tomato Fertiliser, Drummond's Tomato Food, 7lbs. 2/9; 14lbs. 4/6.—Dawson street, Dublin. 27 E

A SPECIALIST in Garden Planning, rock garden, crazy paving, rustic pergolas, hard tennis courts, colsaphite material supplied; B.I.S. member.—E. G. White, F.E.H.S., Whitechurch Nurseries, Rathfarnham, Dublin. Dublin 95197. T

ALPINE and Rock Plants, large stocks, choicest varieties; inspection invited; catalogue free.—Ramsay's, Ballsbridge. 24 X

BROCCOLI Plants, three varieties for succession, January to April; Cauliflowers, Early Dwarf and V.A. Giant; Brussels Sprouts, 5/- 100, 50 1/9; Lettuce, Early White, Crisp Cabbage and Cos, 2/- 100, 50 1/3; all free.—Ramsay's, Ballsbridge. 22 X

BLACKCURRANTS, stemmed, ready for jam, excellent large fruit; 7/- stone, delivered. Address "Z 2357, Currants," this office. 27 E

CABBAGE Plants, delicious early white bearing, Ellam's, Early York, Offenham, Nonpareil, Flower of Spring, Borecole, Savoy, Flat Dutch, Drumhead, 2/- 100, 100 free.—Ramsay's, Ballsbridge. 24 X

CELERY, strong, transplanted, crisp, nutty flavoured varieties, pink and white, 4/- 100, 50 2/3, free; illustrated cultural instructions.—Ramsay's, Ballsbridge. 22 X

CUTTINGS—Best results are obtained with Easy light Propagating Frames; ask your Seedsman. T

GREENHOUSE Plants, Fuhsia, Ferns, Flowering and Foliage Plants, in all sizes, cool grown; inspection invited.—Ramsay's, Ballsbridge. 22 X

HAWLMARK Seeds for summer sowing—Cabbage, Velocity, Milecross Marrow, Cucumber, 6d. packet; Nonpareil, Ellam's Early, Flower of Spring, Offenham, 1/- ounce, 4d. packet; Drumhead 10d ounce, 3d. packet.—Dickson's, 61 Dawson street, Dublin. 9 X

HAWLMARK Seeds—Onion, Ailsa Craig, 2/6 ounce, 1/- and 1/6 packet; Lemon Hoora Tripoli, Red Tripoli, Giant Rocca, Red Italian, White Italian, ea. 1/6 packet; White Lisbon (scallions), 10d. ounce, 3d. packet.—Dickson's, 61 Dawson street. 9 X

HAWLMARK Seeds—Cauliflower, Early London, Autumn Giant, 2/6 and 1/- packet; Cabbage, Spinach, Beet, 10d. ounce, 3d. packet; Lettuce, All Year Round Hardy Green, 1/2 ounce, packet 4d.; Winter Peas, Maximum, 1/6 ounce, 6d. packet.—Dickson's, Dawson street. 9 X

HAWLMARK Flower Seeds for present sowing—Calceolaria, Cineraria, Primula Sinensis and Stellata, 1/- 1/6 and 2/6 packets; Hardy Perennial and Biennial Seeds in large variety, see our list, 3d. 6d. and 1/- packets.—Dickson's, 61 Dawson street, Dublin.

L ISSADELL Vegetable Plants—Broccoli, 3/6; Brussels Sprouts, 3/6; Cabbage (Savoy), 2/-; Cauliflowers: Early London, spring sown, from frame seed bed, 3/6; Celery, 5/-; Irish Queen Onions, 2/6; Lettuce, 2/-; Onion: Ailsa Craig, 2/6 100; post free, subject unsold; cash with order.—Manager, Lissadell, Sligo.

POWER Seeds for Autumn Sowing and Bulbs for Early Planting; descriptive list free.—Wm. Power and Co., Waterford. 32 10

POWER'S Cabbages for July and August sowing—Power's Favourite Early and Harbinger, ea. 1/4; Power's Irish Victor, Improved Ymparell, Selected Offenham, ea. 1/2; Ellam's Early, Flower of Spring, Mein's No. 1, ea. 1/-, all per pkt. 4d.; Enfield Market and Early Drumhead, ea. 10d.; Champion Drumhead, 8d.; post free.—Wm. Power and Co., Waterford. 32 10

POWER'S Onions for Autumn Sowing—Ailsa Craig Reselected, ea. 2/6, packets 6d. and 1/-; Giant Rocca, Red Italian, White Italian, ea. 1/6, packets 6d.; White Lisbon, ea. 10d.—Wm. Power and Co., Waterford 32 10

POWER'S Orders for greenhouse plants, geraniums, chrysanthemums, etc., specially prepared, 2/- bushel, two bushels 3/6, delivered.—Ramsay's, Ballsbridge. 22 X

STONE for Rockeries, Walls, Flags, Crazy Paving; Cotstone Birdbaths, Sundials, Chippings.—Glanville, 12 Lower Erne street. 23 B

SOW catch crops and provide against short and damaged hay crops—Vetches, Rye, Rape, Italian Ryegrass, Marrow Stem and Onn Thousand Headed Kale, "Starters," etc Prices from Thos. McKenzie and Sons, Ltd., Pearse street, Dublin. X

SUTTON'S, of Reading—Summer and Early Autumn Catalogue now ready.—Findlater's, Ltd., Findlater's Corner, Dublin. 8 X

FURNITURE, CARPETS, ETC.

ANY Furniture Resilded, Pianos, Antiques Purchased; prompt cash.—Thornton and Company, Auctioneers, Dun Laoghaire. 60 1

LADIES' Irish Indian Carpet and Handy Gas Heater.—Box 128, Irish Times Branch Office, Blackrock. 23 B

LAWLOR, Briscoe will Buy or Sell your Surplus Furniture, Auctions every Thursday.—35 Ormond quay. T

MUSIC, PIANOS, ETC.

GEARDS for Pianos—New Pianos from 29 guineas. Secondhand Pianos from £8; easy terms to suit everybody.—159 Parnell street, Dublin. 24 14

THE Gramophone Stores, Johnston's Court, Grafton street, Dublin, are Agents for Parlophone Records, Gramophone and Radio Sets. Civility and attention to all inquiries. T

CONTINUED ON PAGE 12.

ENGINE LEAVES RAILS

Near Ballyhaunis Station yesterday, a heavy engine, with a number of waggons attached, fouled the points of the permanent way and was derailed. It ploughed its way over the sleepers for a distance of thirty yards, but neither the tender nor the waggons left the rails. There was considerable dislocation of traffic, but after the waggons had been removed to a siding by an emergency engine it was possible to continue the passenger services by diverting them on to the branch line.

A breakdown gang from the engineering depôt arrived later with the necessary equipment, and restored the engine to the rails.

The German cruiser Koeln, with a flotilla of three torpedo boats, was sent to Spain last evening, it was announced in Berlin.

Motor Matters, Cycles, &c.

MOTOR CARS.

AUSTIN—Decide to own a dependable Austin, the cure-free Car.—Lincoln and Nolan, Ltd., 57-58 Lr. Baggot street, Dublin. Sole Concessionaires. T

ANY make of car completely overhauled—Painting, machining, cylinder boring.—Jones, Haddington road, Dublin. 24 E

AUSTIN 7, 1929, taxed, insured end September, splendid condition, £40, or nearest. Seen mornings, H. Falkiner, 3 Pembroke road. 24 C

AUSTIN 16 h.p. 6 cylinder 1928 Saloon, in unusually good condition, one owner, mileage 10,000 only, serviced and driven most carefully; owner leaving Dublin; £95.—K 190, this office. 25 D

AUSTIN 10, 1934 model, owner driven, taxed to end of year, perfect condition, £185.—K 175, this office. 25 B

A 1934 Morris Cowley, 12-4, de luxe, sunshine saloon, absolutely unsoiled and equal to new; one owner; taxed year and insured; price moderate to prompt purchaser; seen by appointment.—K 228, this office. 27 C

AUSTIN Twelve-Four 1932 Saloon, taxed to end of year, in beautiful condition and p.m.o.; £135 cash, or deferred payments.—Andrew J. Doyle, F.I.M.T., 51 South King street.

AUSTIN Twelve-Six, 1931, in perfect order, one owner, excellent condition throughout; £95 cash, or deferred payments.—Andrew J. Doyle, F.I.M.T., 51 South King street.

A FORD 8 h.p., beautifully kept, leather upholstery, late 1934, p.m.o.; bargain; £90 cash, or deferred payments.—Andrew J. Doyle, F.I.M.T., 51 South King street.

BRITISH assembled Standard "Twelve" 4-5 Seater Saloon de Luxe, 1934, recently overhauled, small mileage, unscratched and mechanically perfect, taxed December; buying small car; any trial.—K 260, this office. 27 X

DE Dion 10, rebored, repainted, new local, taxed December, any trial £20-84 Moyne road. 23 B

FOR Sale, 1936 Standard de Luxe, 7 months in use, 12 h.p., 4 cylinder, 21,000 miles done, appearance like new, taxed to end of year; seen by appointment; price £200. Apply Gorman's Garage, Ardee. 25 B

FOR Sale, 1934 14.9 de Luxe Ford, in perfect order and appearance, leather upholstery, with straight seat in front, taxed till 30th December; price £100, easy payments can be arranged; Ideal Hackney Car.—Apply Gorman's Garage, Ardee.

HUMBER, late 1934, English built car, one owner, leather upholstery, in perfect condition; £145 cash, or deferred payments.—Andrew J. Doyle, F.I.M.T., 51 South King street.

RILEY 9, 1932, coachbuilt saloon. Seen, 6-7, 97 St. Helen's road, Booterstown. 27 C

SECONDHANDS Cars and Commercial Vehicles, large selection and keen prices; cash or easy terms. Interview us first.—Doyle's Motors Ltd., 18 Bachelor's Walk. T

9 H.P. Late 1932 Standard De Luxe Sunshine Saloon, one private owner, exceptional condition in detail, taxed year Seen any time, 19 Eaton road, Terenure. 27 E

1931 HUMBER, 16/6, Sports 4 door saloon, black, brown leather upholstery; fitted with sun roof, 2 spares, built-in luggage boot; taxed December, unscratched, written guarantee; really splendid condition; £175.—Huet Motors.

FORD Truck, 30 cwt., 24 h.p., well shod and in splendid condition; £45.—Huet Motors.

A RILEY, Jolinton Tourer, fitted 1926 engine, good tyres, hood, tonneau, screens, 1935 owner, very carefully kept; really sound, £20 to clear.—Huet Motors, Lower Mount street, Dublin. T

£75.—1930 7 h.p. Austin Saloon, colour blue, well shod, mechanically sound, fresh, carefully used; written guarantee.—Huet Motors.

REPAIRS to any make of car executed by experienced mechanics, backed by modern plant; ensure maximum value and satisfaction.—Huet Motors.

CHAUFFEURS, MECHANICS.

WANTED
CHAUFFEUR GARDENER WANTED for Blackrock. —K 230, this office.

MOTOR CARS CONTINUED.

1934 M.G. Magnette N Type Open Sports, only done 15,000 miles, tax paid, many extras, English finished; what offers?—K 286, this office. 27 E

1935 CHRYSLER Saloon, Firmouth model, for Sale, owner driven, perfect condition, small mileage, tax paid to 1937; bargain; owner leaving country. Apply Summerfield, Lower Baggot street, or Dickinson, Burnaby Hotel, Greystones. 24 D

LORRIES, VANS, MOTOR AND STEAM HAULAGE.

FORD 8 h.p. Van, capacity 5 cwt., painted blue, 1935 model, in good order, £85; can be seen and tried.—W. B. Crawford (Dublin), Ltd., Earlsfort Garage, Hatch street, Dublin.

WANTED
WANTED Leyland Lorry, in good order; state year, mileage, price and where to be seen.—K 144, this office. 24 C

CARAVANS.

MOTOR Caravan Wanted, August 8th-16th. Particulars to J. Hynes, 100 Chord road, Drogheda.

TWO and Four Berth for Hire August, September.—Fox, Fitzwilliam lane, Dublin.

ACCESSORIES, TYRES, ETC.

AT Cook's—10,000 Motor Tyres, Regular or Clearance, cheapest in Ireland; British or Irish manufacture; Motor Oils (5 gallon), drums, 12/6; New Car Batteries, guaranteed, from 21/6. 35,000 satisfied customers.—Cooke, Ltd., Fenian street (Westland Row), Dublin. Telephone, 62618. And 11 Merchants' quay, Cork. T

AUTOSPARES for Tyres, Firestone, India, Euclebert; sample prices: 350 x 19 22/6, 525 x 18 35/-; all sizes stocked; best quality only; Batteries from 22/3, guaranteed 12 months; quality Oils, 10/- 5 gallon drums. Autospares the best in the long run—92 Benburb street. 'Phone 22617. 27 E

GARAGE ACCOMMODATION AND REPAIRS.

GARAGE to Let, in good repair, vicinity Ballsbridge. —K 221, this office.

BICYCLES.

ALL the leading makes—Aston, Raleigh, Humber, Sun; Light-weights and Tandems—stocked at Stevens, "The Cycle King" (open till 8 p.m., Saturdays), at Aston's quay. 23 6

B.S.A. 1936 Models on view; the World's Best Value; inspect new catalogue.—Kelly's, Bachelor's Walk. T

FOR your Cycling and Camping requirements, write or call at Stevens, "The Cycle King" (open till 8 p.m., Fridays), at 8 Aston's quay, Dublin. 23 6

LADY'S Bicycle, almost new, best make, £4 10/.—K 245, this office.

RUDGE 1936 Models on view; prices from £5 10/6.—Kelly's, Bachelor's Walk.

RALEIGH—A large range of 1936 Models on view; prices from £5 10/6.—Kelly's, Bachelor's Walk.

RIDE a Famous Rudge—The world's first complete bicycle, fitted with Lucas built in Dynamo Lighting Set. All models only 10/- deposit. I make a liberal allowance for your old machine. Write or call for particulars to Hunan's Cycle Depot, 126 Stephen's Green, Dublin. (Open till 8 p.m. Fridays and Saturdays.) 24 E

CHAUFFEURS, MECHANICS CONTINUED.

CHAUFFEUSE seeks Post; careful driver, trained gardener; good references.—H 1799, this office. 17 B

DISENGAGED.

THE AMERICAN MARKETS

GAINS TOUCH FIVE DOLLARS

REUTER'S TELEGRAMS.
NEW YORK, Monday.

Apart from realising in the final dealings the action of the Stock Exchange to-day was far more encouraging and gains were seen in all sections after a turnover of 1,830,000 shares. Quotations opened firm, and the market forged ahead over a broad front. A long list gained up to 1 point or more, with Utilities in the forefront in response to the favourable dividend announcement of Consolidated Gas. The market finished under its best owing to profit-taking, but the close was firm. Gains ranging to a point were recorded by the Steels, Rails, Aviations, Mmings, Farm Implements, Utilities, and Industrials, while larger advances were shown by the Motor group, Sears Roebuck, Columbian Carbon, Westinghouse, J. I. Case, and Allied Chemicals.

Sterling exchange opened ⅛c. down at 5.01⅛, but improved to 5.02 during the morning. The rate dropped to 5.02⅛ in the afternoon, and finally closed ⅛c. lower—compared with the previous close—at 5.01⅜.

Silver was unchanged at 44½c.

Call Money	Mon Steady	Sat Nominal
London Cables	5.01⅜	5.02⅛
London 60 days' sight	5.00⅞	5.01⅛
London Bankers' do.	5.00⅞	5.01⅛
London Com. do.	5.00⅛	5.00⅜
Montreal Cables	5.01⅛	5.02⅛
Paris Cables	6.61¼	5.61⅞

Eng. Parity	STOCKS	Closing Mon	Sat
84½c	Atchison, Topeka Santa Fe	84⅞	85½
104⅜	Do Prefe rod	105	105
21¾c	Baltimore and Ohio	21¼	21⅜
125⅜	Canadian Pacific	12⅞	12⅞
25⅛c	Illinois Central	25	24¾
99⅞	Louisville and Nashville	99½	99½
41	New York Central & Hudson R.	41⅛	40⅞
274½	Norfolk and West Com.	275	275
37½c	Pennsylvania Shares	37⅝	36¾
43⅝	Reading Shares	43⅝	44⅛
40⅜	Southern Pacific	40⅞	40
18⅜c	Southern Railway	19	18⅝
108⅛	Union Pacific	108½	108
96¼	Do Preferred	97	96⅞
13⅞	American Can	133	135⅝
87⅛	American Smelting	87⅝	85¼
23⅜	American Radiator	23⅞	23¼
39⅜	Anaconda Copper	39⅝	39¼
38⅛	Auburn	38	38
56½	Bethlehem Steel Com Stock	57½	56⅜
123⅛	Chrysler Corporation	123⅝	122⅜
43⅛	Consolidated Gas (New York)	43⅛	43⅛
43⅝	General Electric	43⅝	42⅞
71⅛	Genera, Motor	72⅛	71¼
51⅛	International Nickel	51⅛	51⅛
13⅛	International Telegraph.	13⅝	13⅜
43⅝	Kennecott Copper	43⅝	43⅝
39⅛	Montgomery Ward	39⅝	39⅜
11⅞	National Motor	11⅞	11⅛
47⅛	People's Gas	47⅛	46
12⅛	Radio Corporation	12⅝	12⅛
—	Royal Dutch Petroleum	—	—
—	Shell Transport and Trading	—	—
19⅜	Shell Union Oil	19⅝	19⅜
18⅛	Timken Detroit Axle	18⅜	18⅛
30⅛	U.S. Rubber	30⅜	30⅛
67¼	United States Steel Common	67⅞	65⅞
—	Do Preferred	131	130
19⅛	Warner Bros. Pictures	19⅛	19
53⅛	Woolworth Company	53⅝	53⅜
—	Silver Commercial Bars	44⅜	—
12⅜	Brazilian Traction	12⅝	12⅝
29⅜	Brit. American Tobacco Coupon	29⅝	29½
7⅞	Hydro Electric	7⅞	7⅞
25⅞	Technicolor Incorporated	25⅞	25⅞
	BONDS.		
—	U.K. 5½% Bonds, 1937	—	—
—	Do Funding Loan 4%	—	—
110⅛	U.S Treasury 3¾% Bds., '46-56	111⅜	—
32½	7% German External Loan	32½	33
102¼	Chile Corper 8% '47	102⅜	—

DOW JONES AVERAGES

	20 Rails.	30 Indus.	20 Util.
July 27th	54.04	166.93	35.79
Last year	34.32	125.27	22.95

MONTREAL STOCK EXCHANGE

Eng. Equiv.		Closing Mon	Bid Sat
148⅛	Bell Telephone Co. of Canada	147	147
125⅜	Brazilian T.L. and P. Co., Ltd.	12⅝	12⅞
30	British Columbia Power "A"	30½	29½
4¼	Do "B"	4¼	4¼
8⅝	Can. Car and Foundry Co.	8⅝	8⅝
20⅛	Do. Preferred	20½	19⅜
27⅝	Canadian Celanese Com.	27⅜	28
119⅛	Do Do Pref.	119½	119½
6½	Canada Cement Co	6½	6½
77¼	Do Preferred	78	77
6⅝	Can Indus Alcohol Com.	6⅝	6⅝
5¼	Do "B"	5¼	5½
125⅜	Canadian Pacific Railway	12⅞	12⅜
7⅞	Canada Steamship Preferred	7½	7½
5⅞	Dominion Bridge	5⅞	5⅞
58¾	Con. Mining and Smelting	58¾	57
40⅝	Dominion Bridge Co., Ltd.	40½	40⅞
108⅛	Dominion Glass Co., Ltd.	108½	108
63¼	Dominion Textiles Co.	63½	65
14⅝	Hollinger Cons. Gold Mines	15	15⅛
30⅛	Inter Nickel of Canada	31¼	31
4½	Massey Harris Co.	4½	4½
30⅝	Montreal Light, Heat	30⅞	30⅝
50⅛	Do Debs.	50¼	50¼
44½	National Breweirs Ltd.	44¼	44¼
16⅛	National Steel Car Cor.	16½	16⅛
214¼	Ogilvie Flour Mills Co., Ltd.	215	214
14⅛	Power Corporation of Canada	14	14¼
16⅜	Quebec Power Corporation	16⅜	16½
19⅜	Shawinigan Water	19⅜	19⅜
11⅝	Southern Canada Power	12	11⅝
11⅛	Steel Co. of Canada	11⅛	11⅛
193½	Bank Montreal	192	193
61	Bank Nova Scotia	154	153
173½	Can Bank Commerce	172¼	170⅜
171⅛	Royal Bank of Canada		170⅜
	CURB PRICES.		
26½	Distillers Corp Seagrams, Ltd	21	21¼
32⅝	Hiram Walker Gooderham	32¼	32¼
20⅛	Imperial Oil Ltd.	20¼	20⅛
13⅜	Imperial Tobacco Co. of Canada	13⅞	13⅞
18⅛	International Petroleum	18⅛	18⅛
58⅞	Lake Shore Mines, Ltd.	58⅜	58⅜
41⅝	McIntyre Porcupine Mines	41¼	41½
62	Noranda Mines, Ltd.	62¼	62

* Asked; † Ex div.; ‡ Ex interest; ‖ Ex rights.

NEW YORK PRODUCE MARKETS

Wheat firm, 1½c to 1c. up.	To day	Prev. day
No. 1 Northern Manitoba spot f.o.b. Montreal	101⅜	100¼
No 2 hard winter spot	123¾	122½
No 2 red winter spot	120¼	119¼

Maize firmer, 2½c. up. Western No. 2 mixed spot, 107⅝.

Oats nominal.

Barley firmer, 7c. up. No. 2 spot f.o.b. New York Canadian Western, 66¼.

Barley firm, 2¼c. up. American malting c.i.f. New York, 92, 72.

Flour steady, with spring clears unchanged and other grades 10 to 5 points higher. Spring clears were quoted at 6.00 to 6.10, Kansas straights 5.95, Minneapolis patents 6.85, bakers' clears 6.00.

Cottonseed Oil—Futures closed steady, 12 to 7 points up. Contract bleachable prime summer yellow grade—Closing options—July, 9.97; September, 9.89; October, 9.86; December, 9.82.

Hides firm.

Turpentine—Spot, 42; Savannah spot, 37.

Straits Tin easy, 180 to 165 points down. Closing options — July, 41.80 (43.50); September, 41.00 to 41.15 (42.80); December, 40.70 to 40.90 (42.40); January, 40.65 (42.30).

American Standard Copper steady, 3 points up to unchanged. Closing options—July, 8.44 (8.41); September, 8.46 to 8.53 (8.43 to 8.48); October, 8.49 (8.46); December, 8.55 to 8.60 (8.55 to 8.57); January, 8.59 (8.58).

Coffee on spot closed steady, with Rio unchanged and Santos 1c. up. Rio No. 7, 7½; Santos No. 4, 9⅜. Futures opened irregular, with Rio 5 points down to 1 point up in the old contract and 2 points down in the September option of the new "A" contract, while Santos was 3 points to 1 point lower. The close was steady, with Rio 6 to 9 points up in the old contract and 9 to 14 points up in the new "A" contract, and Santos 8 points higher. Futures basis Rio No. 7—Closing options —September, 4.62 (4.56); December, 4.80 (4.71); March, 4.85 (4.77).

Cocoa—Spot, 6⅞. Futures closed steady, 2 points to 1 point down. Closing options—September, 5.14 (6.16); October, 5.17 (6.19); December, 6.26 (6.27); January, 6.29 (6.30); March, 6.37 (6.38); May, 6.45 (6.46); July, 6.53 (6.54).

Sugar on spot closed steady and unchanged at 3.70. Apart from trade buying in the September option, futures eased under increased commission house liquidation. The close was easy at 1 point to 5 points loss.

Butter steady, unchanged. Creamery 92 score per pound, 34 cents.

Cotton on spot closed quiet and 7 points down at 13.23. Futures opened steady at 17 to 22 points rise. Prices early advanced on good Liverpool cables, together with commission house and foreign buying and an absence of rains in Oklahoma over the week-end. The market then reacted. A forecast of rains in the central belt was an additional depressing factor. Traders were inclined to await more definite crop indications. The market finally declined under renewed selling, and closed barely steady at 7 points to 1 point loss. At New Orleans spot closed 5 points down at 13.00. Futures opened at 12 to 18 points up, and closed 6 to 3 points lower.

**

Financial News & Notes

DUBLIN IRREGULAR

NEW LAND BONDS STRONG

TRAM ORD. LOWER

There was a good volume of business passing on the Dublin Stock Exchange yesterday, but markets were not so brisk as on Friday. Local issues on balance made a good showing, but British Industrials were easier inclined, and Iron and Steels especially dull.

Among Free State Funds, New Land Bonds sprung into demand and gained 12s 6d., but Conversion Loan fell 10s. War Loan hardened slightly, and Dublin 4 p.c. 1960-85 spurted 15s. to 105.

Banking descriptions inclined to harden. Guinness opened buyers and advanced to 156s. 9d., but later some selling came in and they gave way again to 155s. 3d. Cairnes Pref. rose 10s. to 7.

Rails were mostly easier and Dublin Tram Ord. drooped to 12s. 6d.

Alliance Gas Ord. further improved and Johnston Mooney Pref. rose 1s. Arnott Deb. advanced to 8½ and Walpole Pref. were 2s. higher.

Goulding Pref. gained 1s. 9d. and Merchants' Warehousing Ord closed 2s. 6d. better. Burke Ord. and Deb. shaded off and Carroll Ord. eased to 29s. 6d.

Iron and Steels met with profit-taking and Vickers Ord. lost 1s. 4½d. Coats Ord. added pence, but "Emmies" were lowered to 22s. 10½d.

LONDON SUBDUED

PROFIT-TAKING IN INDUSTRIALS

With speculators displaying a disposition to take profits and fresh buying restricted by the approach of the August bank holiday, subdued and irregular conditions prevailed in most departments on the London Stock markets yesterday. Iron, Coal and Steel shares were notably affected by liquidation, and several rather heavy falls occurred in the Electrical Equipment and certain other industrial groups.

BRITISH FUNDS.

Gilt-edged securities remained cheerful, and, although transactions were on small lines, the trend of values was favourable, and slightly higher levels were reached by War Loan and most Conversion issues. India Stocks also presented a firm front, with the Threes especially bright.

FOREIGN BONDS.

In the Foreign Bond market the improved political situation stimulated renewed activity in Germans, and continued buying lifted the Dawes Loan from 58½ to 59 and the Young Loan from 37½ to 39. Improvements were marked in a few other European Bonds, and among Far Easterns, which were firm all round, Japanese Bonds showed to advantage.

RAILS.

British Rails were a quiet and somewhat uncertain market, although anticipations of the remaining dividend statements were responsible for a little buying, most of which was directed to Great Western Ord. and L.M.S. Ord. Among Foreign Rails, San Paulo Ord. and Cordoba Central First Debs. responded to modest support, but Argentines were idle and lower where changed. Colonials, apart from a recession in Canadas, were maintained, and a few American Rails gained a point.

INDUSTRIALS.

The Industrial groups made a mixed showing owing to profit taking. A point of interest was buying of Watneys on expectations of an increased dividend. The Motor section provided several firm spots, while movements in Aircraft were mostly favourable. Transatlantics, after a quiet opening, were assisted by Wall street news, and eventually closed firm.

MINES.

Mining descriptions received scant attention, and in the closing stages realisation caused dulness in Kaffirs, with West Wits particularly weak. West African and other Gold shares were easier in places owing to lack of support, and base metals were unchanged. Tin being adversely affected by the fall in the metal.

OILS.

Outstanding in the Oil share market, which was stimulated by better American advices, was renewed activity in Mexican Eagles and further strong buying of Anglo-Iranians, both of which made good headway.

THE MONEY MARKET

GOLD PURCHASE

Credit conditions remained easy in Lombard Street yesterday, with short loans in quiet demand at ½ p.c. Discounts were steady, most houses quoting ⅞ to ¾ p.c. for fine three months' bills. The latter rate was the more effective in competition for bills.

Bank Rate Discount (changed June 30, 1932), 2%

60 days (fine)	½	9/16 %	Trade	2	2½ %
3 months	17/32	9/16 %	"	2¼	2½ %
4 "	9/16	⅝ %	"	2½	3 %
6 "	⅝	¾ %			

Loans to Brokers Day-to-day ½ %

" for a week ½ %

Deposit Allowances: Banks at Call ½ %

" Discount Houses at Call ¾ %

" at Notice 1 %

The price of gold declined ¼d. to 139s. 10d per fine oz. This included a premium of 4¼d. over the dollar at 5.02¼ and 5d. over the franc at 75½. Only £131,000 was available in the market.

At the Bank of England £1,106,600 in bar gold was bought.

Some speculative selling of silver caused the price to fall back ¼d. to 19 7-16d. per oz. for both spot and forward delivery.

The Foreign Exchange Market reported another very quiet session yesterday. Fluctuations in the gold bloc and other exchanges were within decidedly narrow limits throughout the day and speculative interest continued on a very small scale. Closing rates in most cases were scarcely altered.

Centre	July 27 Closing Rates		July 25 Closing Rates		Parity before 29/9/31
New York	5.01¾	5.02	5.01¾	5.02	4.86⅝
Montreal	5.01¾	5.02	5.01½	5.02	4.86⅝
Amsterdam	7.38	7.39½	7.38	7.39	12.10
Berlin	12.46	12.47	12.46	12.48	20.43
Brussels	29.75	29.77	29.75	29.77	48.80
Copenhagen	22.38	22.42	22.38	22.42	18.15
Geneva	15.24½	15 35/64	15.24	15.25	25.22
Madrid	36⅝	36 11/16	36 ⅝	36 11/16	92.46
Milan	63¼	63⅝	63⅛	63⅜	92.46
Oslo	19.85	19.92	19.80	19.90	18.15
Paris	75	75 1/16	75	75 1/16	124.21
Stockholm	19.37	19.42	19.37	19.42	18.15
Alexandria	97⅜	97⅝	97⅜	97⅝	97.5
Athens	529 sellers		528 sellers		375
Helsingfors	226⅝	227½	226½	227½	193
Lisbon	109⅝	11 3/16	11.9⅛	110⅛	110
Prague	121	121¼	121	121¼	164.22
Vienna	25⅛	27¾	25¾	27¾	38.50
Warsaw	25⅞	26⅞	26⅝	26⅞	43.39
B. Ayres	18.10	18.20	18.10	18.20	17.37
Lima 90 dys	20.00 nom		20.00 nom		17.89
Mexico	17.40	18.40	17.40	18.40	9.76
M'video	24	24½	24	24½	51.16
Rio de Jan.	2¾	2 13/16	2¾	2 13/16	5.81
Valparaiso	130 nom.		130 nom.		408
Calcutta	18 3/32	18 5/32	18 3/32	18 5/32	18
Buenos	14 15/16	15 1/16	14 15/16	15 1/16	24
Kobe (p.nl	14	14 1/16	14	14 1/16	—
Shanghai*	14 5/16	14 ½	14 5/16	14 ½	24
Singapore*	28 1/16	28 ¼	28 1/16	28 ¼	24

* Rate quoted in London.

INSURANCE SHARES

BUSINESS DONE IN LONDON.—Alliance, 29⅞; Atlas, 15⅞; £15 12/3; Commercial Union, 10⅛; 11¼; Eagle Star Ord., 24¼, ¾; Employers', 72/9; General Accident, 26⅞; Guardian, 15⅜; London and Lancashire Fire, 37¼; North British and Mercantile, 14⅝, ⅝, ¾; Northern, 22; Phœnix £1 (fully paid), 16 1/16, ⅛, ⅜; Prudential, 37, ⅝, ⅛, ¾, ⅜; Royal (old), £5 12/-; Royal Exchange, 93/9, 6d.; Sun Insurance, 9 1/16, ⅛; Sun Insurance, 93/9, 6d.; Union Life, £8 8/-, £8 8/6; Yorkshire, 9¾, ⅝, ½.

BUSINESS DONE AT LIVERPOOL.—Caledonian Insurance, 21½; Commercial Union, 11; Eagle Star and British, 24½; Employers' Liability, 72/6; North and British, 14½, ⅝, 3/9; Phœnix Fully-paid, 14¾, 10/9, ½; Royal Exchange, 11½; Royal Insurance, 94, 12/2½, ½, 12/9½, 15/11½, 13/3½, 13/9; Sea Insurance, 103/6; Sun Insurance, 93/-.

MARKETS AT A GLANCE

Monday Night.

STOCKS AND SHARES:

London subdued.

Dublin irregular.

Manchester Textiles steady.

Birmingham Motors supported.

New York firm.

MONEY:

Bank of England Rate	2	p.c.
Last Year	2	p.c.
Irish Bank Rate	3	p.c.
London Day-to-Day Loans	½	p.c.
London Three Months' Bills	⅞-15/16	p.c.
Price of Gold	138/10	
Silver (spot)	19 7/16d.	

THE INDUSTRIAL MARKET

IRREGULAR PRICE MOVEMENT

Although there was signs of further profit-taking in the Industrial market yesterday, especially among Iron and Steel shares, the general tone was described as fairly satisfactory. The transatlantic counters reflected the encouraging advices from Wall street, and prices closed firm. U.S. Steels were noticeably favoured. "Emmies" remained an uncertain market. E. K. Cole, however, improved. Cable and Wireless stocks remained on the dull side. Electrical Equipment shares lost ground somewhat following last week's rises.

A generally irregular tone prevailed in the Motor section, and Raleighs and Standards reacted, while Crossleys and Alvis also had a dull appearance. Humber Preferred, however, and Singers rallied.

Aircraft issues were also irregular. Bristol further improved, and Hawker-Siddeley hardened, but Rolls-Royce gave way. Parnalls were firm.

Most prices in the Iron and Steel section moved against holders, but changes were generally of little importance.

BREWERIES SUPPORTED.

Although easier in places, Breweries came in for a fair amount of fresh support from the provinces. Watney Deferred made the best showing on expectations of a good final dividend. Guinness shed a few pence.

Tobaccos received moderate support in places. Carreras "A" and Gallahers improved, while the rest remained around previous levels.

The Stores group presented an easier appearance. Woolworth's came in for profit-taking, finishing 6d. down on the day; Marks and Spencers lost ⅛, while J. Sears were marked back following the interim dividend.

In the Provision and Catering section International Tea fell back, while an easier appearance was revealed by Unilever N.V.

Textiles were fairly active, but there was no decided trend. Rayons were rather dull. American Celanese gave way. Courtaulds, however, hardened slightly.

Shipping shares ruled fairly steady, though P. and O. Deferred and Furness Withy finished a few pence easier.

Little of interest occurred in the Miscellaneous section, prices moving in a rather uncertain manner. British Oxygens were lower, after opening firm. Imperial Chemicals, however, rallied. Alpha Cements improved, while Associateds remained firm. British Plaster Boards gave way, and London Bricks were marked down.

RUBBERS EASIER

Although United Kingdom rubber stocks were further reduced by 2,599 tons last week and the price of raw rubber was maintained at 7¾d. per lb, idle and dull conditions characterised the Rubber Share Market throughout yesterday's session. Transactions resulted mainly from fresh sales, and as buying was practically non-existent quotations for United Sua Betong, Java Amalgamated and certain other leading issues were lower.

OIL MARKET FIRM

Although conditions in the Oil Share Market yesterday proved to be less active than on Friday, dealers were by no means dissatisfied with the day's turnover. The general advance in quotations received a slight check, but the undertone was described as fully firm at the close. There was an active demand for all the first class issues, and several of the more speculative favourites at the opening, particularly for the Eagle twins, and prices naturally continued their upward movement. Continental operators showed a fair amount of interest in this section of the "house." Paris bought Shell Bearer, but sold the Eagle issues after their early improvement. Royal Dutch met with some support from Amsterdam. A feature of yesterday's dealing was the knowledgeable buying of Trinidad Leaseholds, which closed at a new record level. Dealers also reported that some operators were switching into Leaseholds from Shells. The strong demand was encouraged by hopes of an increased final dividend.

MOTORS AND TEXTILES

BIRMINGHAM

Moderate support for Motors. Austins 53/3 and do. "A" 49/-, both stronger. Standards hard at 110/6. Dunlops easy at 34 1/4.

Alvis	10/9	Raleighs	54/3	
Dennis	37/6	Rileys	50/6	
Enfields	23/6	Rolls	8¾	
Fords	31/6	Rovers	30/-	
Guys	3.10½	Singers	4 4½	
Humbers	19/6	Triumphs	7 4½	
Leylands	98/9	Bluemels	40/6	
Lucas	70/-	Sercks	82/9	
Napiers	13/6			

MANCHESTER

Textiles quietly steady.

Bleachers	6-6 3	Courtaulds	49 3-49/6
Calicos	6 6-9	Dunlops	34/3-34/6
Dyers	7 6-8/	Turner & Newall	89/
Cottons	40-40 6		89/6
Spinners	7 6-8/-	Wall Paper Def.	49/6
"Rubbers"	6/6 3		50/6
Coats	51 6-52/6	A & S. Henry	13 6-14/-
Velvets	4 6-5 6		

AMERICAN FINANCIAL NOTES

REUTER'S TELEGRAMS.

COMPANY'S STATEMENTS.

The Consolidated Edison Company has declared a dividend of 50 cents on the Common stock, compared with 25 cents previously.

The Schenley Distillers Corporation announces a half-yearly net income of 3,066,000 dollars—equal to 2.52 dollars per share—against 3,031,000 dollars (2.89 dollars) for the first six months of 1935.

The National Dairy Products Corporation reports for the first six months a net income of 5,928,000 dollars—equal to 89 cents per share, against 5,465,000 dollars (49 cents.) for the corresponding period of last year.

The Industrial Rayon Corporation reports for the first six months a net profit of 457,000 dollars—equal to 75 cents. per share, compared with 260,000 dollars (43 cents.) for the first half of 1935.

VALUE OF THE £

	Monday.	Saturday.	Per Cent. of Parity.
New York	5.01⅞*	5.01¾	103.1
Montreal	5.01¾	5.01¾	103.1
Amsterdam	7.38½	7.38½	61.0
Berlin	12.46½	12.47	61.0
Brussels	29.76	29.76	65.0
Copenhagen	22.40	22.40	125.4
Geneva	15.35	15.34½	60.9
Milan	63.¾	63.¾	68.7
Oslo	19.90	19.90	109.6
Paris	75 1/16	75 1/16	61.1
Stockholm	19.39½	19.39½	106.8
Kobe	14 7/16	14 7/16	175.3

*Close in New York, 5.01 31/32.

LATEST CLOSING AND STREET PRICES

*Ex div. †Ex rights. ‡Dum. div. ||Ex bonus §Ex all.

BRITISH FUNDS, ETC.

	Closing.	Rise or fall
Consols 2½%	93 93¼	
Do. 4 %	111½ 111¾	
3½ % War Loan	106⅝ 106 11/32	+1/32
Funding Loan	117½ 117⅝	
Victory Bonds	108½ 108¾	
3% Conversion Loan	106⅝ 106 1/16	
3½% Conversion Loan	107¾ 104	+1/16
4½% Conversion Loan	109⅝ 109⅞	+⅛
5% Conversion Loan	118 118⅛	+⅛
2½ % Land Stock 1903	87¼ 88¼	+ ½
Irish Free State 4½ % Land Bonds	110½ 112½	
India 3 %	87 88	+⅛
Do. 3½ %	99 100	
Local Loans	96½ 96¾	
Sudan 5½ %	112 114	

PUBLIC BOARDS.

Cent. El. Bd. 4% 1950-90	108 110	
Do. 3% 1930-70	117 119	
Do. 4½% 1951-73	110 112	
Do. 5% 1955-78	119 121	
Do. 4½% 1957-87	112 114	
Metro. Water 3 p.c. (a)	96½ 97½	

DOMINION AND COLONIAL STOCKS.

Australian Com. 5 p.c. 1945-75	110 110½	
Do. do. 4 p.c. 1935-70	108 110	
Do. do. 3½ p.c. 1945-55	101 103	
Canada 4 p.c 1940-60	102 105	
Cape 3½ p.c. Cons.	99½ 100½	
N.S.W. 5 p.c., 1945-65	110 110½	
Do. 4 p.c., 1942-62	101 103	
New Zealand 3 p.c. 1952 55	95 98	
Do. 3½ p.c., 1955-80	102 105	
Nigeria 6 p.c.	127 130	
Queensland 5 p.c., 1940-60	108¼ 108⅞	+ ⅜
South African 3 p.c., 1954-64	100 102	
Do. 3½ p.c. 1935 65	107½ 110	
South Australian 5 p.c., 1945-75	109¾ 110½	
Do. 4 p.c., 1940-60	101 103	
Victoria 4 p.c., 1940-60	102 104	
Do. 5 p.c., 1945-75	109¾ 110½	
Western Australian 5 p.c., 1945-75	109½ 110	
Do. 4 p.c., 1942-62	111 111½	

FOREIGN STOCKS.

M.U.—July 20.

Argentine 4 p.c. Resch.	100¾ 101¼	
Austrian 3 p.c. Guar. Sterling Bonds	101½ 103½	
Belgian 3 p.c.	108 107	
Do. 4 p.c. Bonds	97 99	
Brazil 6½ p.c. 8 Sets. '27	38½ 39½	— ⅛
Do. 5 p.c. Funding, '98	39 40	— ¼
Do. 5 p.c. do., 1914	69½ 70½	— ¼
Chinese 4½ p.c., 1898	102½ 103½	
Do. 5 p.c., 1912	77½ 78½	
Do. 5 p.c. Reorg. 1913	77½ 78½	
Chinese Imp. Ry 5% Gld.	93 97	
Do Shanghai-Nanking 5 p.c.	73 77	
Do Tientsin-Pukow 5% 5 p.c.	46 51	
Czecho-Slovakia Bonds	148 150	+ ½
Egyptian Unified	101¼ 102	+ ¼
French Loan 4 p.c.	21¼ 21¾	
German 7 p.c.	58½ 59½	+ ¼
Do. 5½ p.c.	38½ 39½	+ 1/16
Do. Potash 7 p.c.	81 —	
Greek 7 p.c., 1924	40 41	
Do. 6 p.c. Stabs.	32 35	
Do. 5 p.c., 1914	2 31	
Italian Rentes	73 74	
Japan 6 p.c., 1924	86½ 87½	
Do. 5½ p.c. Conversion	81 82	+ ¼
Mexican 5 p.c. '99	9½ 10⅛	
Do. 6 p.c. Treas	8½ 9½	
Perc. 7½ p.c. Guano	40 45	
Peruvian Corporation	2½ 3½	
Do. Pref.	4½ 5½	
Prussian 6 p.c. Bds.	67 69	
Poland 7 p.c. Sterling	60 61	
Portuguese 3 p.c.	32½ 33½	— ½
Turkish 7½ p.c., 1933	27½ 28	

BRITISH RAILS.

Great Western	48 48½	+ ⅜
Do. 5 p.c. Pref.	121 122	
Lon. Mid. & Scot. Ord.	23¼ 23⅝	+ ¼
Do. 4 p.c. Pref.	57½ 59½	
Do. 5 p.c. Red. Pref.	108 109	
Do. 4 p.c. Pref. 1923	72 74	
Lon., North-East. 5 p.c. Pref.-Ord.	10½ 10⅝	— ⅛
Do. Def. Ord.	5 5¼	+ ⅛
Do. 4 p.c. 1st Pref.	67 69	— ½
Do. 4 p.c. 2nd Pref.	24½ 25½	— ½
Loud. Trans. 5 p.c. "A"	133 136	
Do. 4½ p.c. "B"	121 125	
Do. "C"	127 130	
Do. "C"	104¼ 10 1/4	+ ¼
Southern Pref. Ord.	91½ 92¼	
Do. Def. Ord.	21¾ 21⅝	— ⅛
Do. 5 p.c. Pref.	121 123	+ ½

COLONIAL AND FOREIGN RAILS.

Antofagasta Ord.	16 18	
Argentine G.W. Ord.	6 8	
Bahia Blanca Guar. 5%	70½ 72½	— ½
Buenos Ayres Gt. S'ths.	15 17	— ½
Buenos Ayres & Pacific Ord.	7 9	
Buenos Ayres and W.	17 18	
Canadian National Guar.	87 90	
Canadian Pacific	12¾ 12⅞	— ⅛
Central Argentine Ord.	9½ 11½	— ½
Do. Def.	2 4	
Central Uruguay Ord.	3 5	
Cordoba Central New	1 2	
Do. 1st Deb.	32 34	+ ½
Do. 2nd Deb.	7 9	
Entre Rios Ord.	6 8	
Do. 6 p.c. Cum. Pref.	9 10	
Grand Trunk 4 p.c. Guar	100 103	
Do. 4 p.c. Perp. Deb.	100 103	
Leopoldina	3½ 3¾	
Mexican Rails	1 1	
Do. 4 p.c. Pref.	1 1	
Nitrate	1 1	
San Paulo Ord.	47 50	+ 1
United Havana Stock	1½ 3½	

AMERICAN RAILS.

Atchison	87 85	+1	
New York Central	38 41		
Pennsylvania	35 38		
Southern Common	17 20		
Southern Pacific	34 41		
Union Pacific	132 137	+1	

BANKS.

Bank of Australasia	9½ 9⅞	
Bank of England	375 379	+1
Bank of Montreal	38½ 39½	+ ½
Bank of New South Wales	13½ 13¾	
Bank of New Zealand	35/0 37/0	
Barclay's "A" Shares	11 11 1/16	
British Overseas	3¼ 3⅝	
Canadian of Commerce	14½ 14¾	+1/16
Chartered of India	13 13/0	
Hong Kong and Shanghai	100 102	
Lloyds	62/6 63/6	+ 0/3
London and S. American	3½ 4	
Martins, £20 (£2/10 paid)	9¾ 9¾	
Midland	10 1/16 10⅝	+ 1/16
National Discount "B"	13 11/16 13 13/16	
National Provincial (£4 pd.)	13½ 13⅝	
Royal of Canada	39 39⅝	+ ½
Standard of South Africa	15½ 15¾	
Union of Australia	15½ 15¾	
Westminster Bank	72/3 73/3	+ 0/3

BREWERIES AND DISTILLERIES.

M.U.—July 20.

Bass, Ratcliff Ord.	134/6 136/6	
Brewers of Vancouver	3/9 4/3	
City of London Def. (6/-)	4/0 4/3	+ 0/3
Courage Ord.	83/0 85/0	
Distillers Ord.	101/9 102/9	+ 0/3
Guinness Ord.	156/0 156/9	— 0/6
Ind. Coope and Allsopp	125/0 127/0	— 2/0
Mitchell and Butlers	114 0 116/0	— 2/0
South African Breweries	104/0 110/0	+ 0/6
Walker (John) Pref.	43/0 34 0	
Walker (P.) & R. Cain Or.	23/0 24/0	
Watney Combe Def.	83/0 87/0	+ 2/3

DRAPERY AND STORES.

Barker (John)	78/9 79/9	
Burton (M.) Ord.	19/6 20/6	
Cook, Son and Co.	4/6 5/6	
Gamage (A.)	6/7 8/7	
Harrod Stores	81/9 82/9	
Harrod's (B.A.)	6/6 7/6	
Maple and Co.	13/6 14/6	
Marks & Spencer (5/-)	4 11/32 5 5/32	
Selfridges Pref.	30/3 30/9	
Woolworth Ord.	141 0 142 0	— 0/6
Do. Pref.	30/6 31/6	

ELECTRIC SUPPLY.

Bournemouth and Poole	76/6 77/6	
City of London	36/6 37/6	
County of London	53/0 54/0	
Edmundson's	43/6 45/6	+ 1/0
Electric Supply Corp.	56/6 58/6	
Lancashire	37/6 38/6	+ 1/3
London Electric	38/9 39/9	+ 0/6
Metropolitan	30/0 31/0	
North-Eastern	33/3 34 3	— 0/3
St. James's	19 19⅝	
South London	33/6 75/6*	
Whitehall Inv. Prof.	23/6 24/6	
Yorkshire Ord.	44/3 45/3	

ELECTRICAL EQUIPMENT.

Associated Electric Ind	51/0 51/9	— 0/1½
British Insul. Cables	111/6 112/6	— 0/6
Callenders Cable	58 60/6	
Crompton Parkinson	12/0 13/0	
Enfield Cable Ord.	1 2/6 1 3/6	— 0/6
English Electric	23/0 23/9	+ 0/1½
Ever Ready (5/-)	25/6 26/6	
General Electric	80/0 81	+ 0/3
Henley's Telegraph	1½ 2	
Johnson and Phillips	47/6 48/9	
Phillips Lamps	1 3/4 1 7/16	
Siemens	29/6 30/9	
Telegraph Constr.	29 3 30 3	— 0/6

INSURANCE.

Alliance £26 (£2 4/- p.)	32¼ 32¼	+ ¼
Atlas £5 (£1 5/- paid)	15⅝ 15 15/16	
Com. Union £1 (Units)	10⅞ 11	— ⅛
Eagle Star Ord. £3	24¼ 24¾	+ 1/16
Employers' £1 (5/- paid)	71/6 72/0	
Gen Accid. £5 (£1¼ p.)	28⅜ 29	+ 1/16
Guardian £3 (10/- paid)	15½ 15¾	
L. & Lan Fire £5 (£2 p.)	27 27½	— ⅛
Lon. Ass. £2½ (£1¼ p.)	18 18 1/16	+ 1/16
N. B. & Mer. £5 (£1¼ p.)	14½ 14⅝	
Northern £10 (£1 paid)	21½ 22	
Pearl £1	27¼ 27½	— ⅛
Phœnix £10 (£1 paid)	15½ 15¼	
Do. £1 (fp.)	16⅜ 17⅜	
Prudential	37½ 38	
Do. "B" £1 (4/- paid)	111/0 112/0	
Royal Exchange	11 5/8 11 9/16	+ 1/16
Royal Ins. £1 (10/- pd.)	9¾ 9 13/16	
Sun Ins. £1 (5/- paid)	92/6 94/0	
Sun Life £1 (fp.)	8 8½	
Yorkshire 50/- (10/- pd	9½ 9¾	

MOTORS AND AEROPLANES.

Austin Motor (5/-)	32/6 33/6	
Do. "B" Pref.	31/3 32/3	
Boulton and Paul	8/9 9/6	
Bristol Aero (10/-)	57/9 58/9	+ 0/9
De Havilland	77/6 78/6	
Hawker Aircraft	81/9 82/9	
Fairey Aviation	23/0 24/9	— 0/3
Ford Motors	31/3 31/9	
Handley Page Pref. (8/-)	30/6 30/9	
Hawker (5/-)	29/3 30/0	
Hawker-Siddeley (5/-)	32/0 33/0	+ 0/3
Imperial Airways	43 9 43/9	
Leyland Motors	77/6 78/6	— 0/6
Morris 7½ p.c. Pref.	23/6 24/3	
Napier Ord. (5/-)	13/4½ 13/10½	+ 0/1½
Rolls Royce	3 15/32 3 17/32	— ⅛
Singer Ord.	4/0 5/0	+ 0/6
Standard	109/0 110/0	— 0/6
Tilling (Thomas)	70/0 71/0	

OILS.

M.U.—July 20.

Anglo-Persian	33/0 33/0	—0/1½
Anglo-Egyptian "B"	1 15/16 1 31/32	
Anglo-Iranian Ord	4⅝ 4¾	+ 1/16
Do. 6 p.c. 1st Pref	37 1/2 37/9	+ 3/1½
Do. 6 p.c. 2nd Pref	36/1½ 36/1½	— 0/1½
Apex Trinidad (5/- shares)	26/7½ 27 1/2	+ 0/1½
Attock	3 3 1/32	
British Borneo Pet. (8/0)	14 0 13/0	— 0/3
British Burmah (8/)	7/0 8/3	+ 0/1½
British Controlled	3/7 1/2 4/1½	
Do. Pref.	8/0 8/6	+ 0/3
Burmah	4½ 4 15/16	— 1/32
Do. 5 p.c. Pref.	30/3 30/9	
Canadian Eagle Ord.	16/7½ 16 15/16	— 0/3
Do. 7 p.c. 1st Pref (£3)	13/7½ 14/1½	
Do. 8 p.c. Pref.	13/9 16/9	— 0/3
Kern River (10/)	4/3 4/9	
Lobitos	1 15/16 2	
Mexican Eagle Ord.	26/0 27/0	+ 0/1½
Do. 8 p.c. Pref.	28/0 27/0*	+ 1/0
Do. 7 p.c 1st Pref (4 paid)	8/9 9/3	
North Caucasian (10/)	0/0 0/6	
Phœnix Oil	8 4½ 8 1½	
Do. 7/- shares	4 11/32 4 7/32	
Royal Dutch	27 27½	+ 1/8
Shell Transport	4 27/32 5/0	
Do. 5 p.c. Pref. £10	12⅝ 12⅞	
Do. 7 p.c. Pref.	23/0 24/3	—0/1½
Sisana Romana	7/0 8/0	
Tankers Pref	5/9 6/3	+0/1½
Trinidad Central	12/9 13 3	
Trinidad Leasehold	5 1/16 5 1/4	+ 1/32
V.O.C. Holdings	2 2 1/16	
Do. 7 p.c. Pref	1 15/16 2 1/16	

RUBBERS.

Anglo-Dutch	27 3	
Anglo-Malay	13 11½	
Bukit Mertajam	3/6*	
Bukit Sembawang	1 11½	
Grand Central	4/3	—0/3
Highlands	33 7½	
Jugra Land	1 7/8	
Kuala Lumpur	35/0	
Linggi	18/0	—0/3
London Asiatic	4/3	
Malacca	27/6	
Malayalam	33/9	
Merlimau-Pegoh	3/3	
Orient Trust	19/6	
Rubber Trust	31/9	
Tanjong	21/3	
Pandjong Mailim	28/9	
United Sua Betong	62/3	—0/6
Vallambrosa	4 1/16	

FOREIGN STOCKS.

M.U.—July 20.

Argentine 4 p.c. Resch.	100¾ 101¼	
Austrian 3 p.c. Guar. Sterling Bonds	101½ 103½	
Belgian 3 p.c.	108 107	
Do. 4 p.c. Bonds	97 99	
Brazil 6½ p.c. 8 Sets. '27	38½ 39½	— ⅛
Do. 5 p.c. Funding, '98	39 40	— ¼
Do. 5 p.c. do., 1914	69½ 70½	— ¼
Chinese 4½ p.c., 1898	102½ 103½	
Do. 5 p.c., 1912	77½ 78½	
Do. 5 p.c. Reorg. 1913	77½ 78½	
Chinese Imp. Ry 5% Gld.	93 97	
Do Shanghai-Nanking 5 p.c.	73 77	
Do Tientsin-Pukow 5% 5 p.c.	46 51	
Czecho-Slovakia Bonds	148 150	+ ½
Egyptian Unified	101¼ 102	+ ¼
French Loan 4 p.c.	21¼ 21¾	
German 7 p.c.	58½ 59½	+ ¼
Do. 5½ p.c.	38½ 39½	+ 1/16
Do. Potash 7 p.c.	81 —	
Greek 7 p.c., 1924	40 41	
Do. 6 p.c. Stabs.	32 35	
Do. 5 p.c., 1914	2 31	
Italian Rentes	73 74	
Japan 6 p.c., 1924	86½ 87½	
Do. 5½ p.c. Conversion	81 82	+ ¼
Mexican 5 p.c. '99	9½ 10⅛	
Do. 6 p.c. Treas	8½ 9½	
Perc. 7½ p.c. Guano	40 45	
Peruvian Corporation	2½ 3½	
Do. Pref.	4½ 5½	
Prussian 6 p.c. Bds.	67 69	
Poland 7 p.c. Sterling	60 61	
Portuguese 3 p.c.	32½ 33½	— ½
Turkish 7½ p.c., 1933	27½ 28	

TEAS.

Amal Estates	9/3		Jokai	115/6	
Anglo-Ceylon	1/16		Jorehaut	2/16	
Assam Con.	15/6		Kanan Davan	21	
Borelli	2/7½	+1/16	Kelhong	1/-	
Brit. Indian	2/3		Makum	1/3½	
Ceylon Plant.	2/9 1/16		Nedeem	1/16	
Chargola	1/32		New Dimbula	3/3½	
Consolidated	1/9		Nuwara Eliya	2/3	
Darjeeling Co.	1/3		Peacock & Nil.	1/3	
Dimbula Val.	1/3		Pabbodan	3/1½	
Doorsa	2/16		Pundaloya	2/6	
Doom Dooma	1/16		Scottish Assam	1/16	
E. Assam	2/3		Singlo	1/32	
East Produce	2		Sumatra	4½	
Empire	1/16*		Tyrannore	1/4	
Imperial	1/32		Up. Assam	1¼

IRISHMAN'S DIARY

The A.E. Memorial : Mr. Gerard Garry and his Greyhounds : Poor Man : Bandon's Loss : Mudlarking at Booterstown

Bandon's Loss

I have received a rather pathetic appeal from the members of the British Legion in Bandon, who had an unhappy experience recently. Their club premises in Bandon were burned down, and in the fire all the instruments of their two bands were destroyed. Now they want to get new instruments, but have not the necessary money to buy them. In the circumstances, I pass on this appeal to my readers in the hope that at least some of them may see their way to send a small subscription to Bandon. It is encouraging to know that the Legion continues to flourish in the South, and I am sure that the Bandon men will find many sympathisers. Subscriptions should be sent to the Rev. J. Cullinane, C.C.; Major W. Wallingford, or Mr. G. O'Neill, all of Bandon, County Cork.

Major Dixon's Horses

The sale of the late Major Dixon's entire stud on the Friday of Horse Show week will certainly be one of the outstanding events of the week. Bloodstock sales are really in a measure social events, and everyone who counts will assemble at Goff's paddocks on the morning. Appropriately enough the first lot which is listed is a brood mare named Ulster Lily. The last lot belonging to the noted Ulster sportsman will be Poor Man, the eleven-year-old sire, who has begotten so many winners. Poor Man was bred by the late Major Dixon. As a two-year-old he won the Novices' Stakes at the Curragh by eight lengths from fifteen others. He won the Leopardstown Produce Stakes by three lengths when he carried top weight. He also captured the Irish Breeders' Produce Stakes. As a three-year-old his career was equally interesting, for he won the Haydock October Handicap with top weight, and the Stockton Autumn Handicap, as well as a welter handicap at that meeting. When four years old Poor Man won the Manchester Cup, and one of the horses he beat on that occasion was the famous Brown Jack. That year he romped home first in the Grand Stand Handicap at Haydock. He raced again next season, when he won the Durham Handicap. It is not often that a horse like Poor Man comes into the sale ring, and it might not be out of place to hope that he may not leave Ireland.

An Irish American

During the past three months we have had a very interesting young visitor in our midst—unpraised and unrecognised. Mr. Gerard Garry, of New Jersey, U.S.A., who returns to America on Friday, came over to his native land to purchase greyhounds and to see his late father's great friend, Mr. Jerry Collins, the well-known greyhound race judge. He is the son of the late D. J. Garry, a noted coursing man, who for years was the donor of the Irish Cup at Clounanna. Eight years ago he passed away while his son was still a college boy at Castleknock. Immediately after his father's death young Mr. Garry went to America, where he continued his education at the College of Notre Dame, in Indiana. This is now his first visit to Ireland since then. Adopting his father's hobby of greyhounds Mr. Garry purchased nine of these since his arrival, and this whole team sails to the States with him on Friday.

Greyhounds in America

Some of these greyhounds have distinguished themselves here already, both at Shelbourne Park and Harold's Cross—notably Flying Heart, whose form is well known. But, while his father owned many notable greyhounds, he coursed them all. Now this Mr. Garry intends to track his greyhounds in the States, the original home of greyhound racing. He has already entered seven of his team for the New York season, beginning about the middle of August. After that they are to try their luck at Jacksonsville, in Miami, Florida. Mr. Garry intends to import a further consignment of Irish greyhounds during the next few months. He believes in the merits of the Irish-bred greyhounds above all others, and is, of course, convinced that the breeding of greyhounds in Ireland can develop into a profitable industry; for there is a certain market for them in America. Every record-holder there is Irish-bred, while the sport of greyhound racing is firmly established there and certain of a long life. Mr. Garry has paid a great deal of money for his team, for Flying Heart alone is valued at £1,000. Eventually Mr. Garry will possibly start breeding greyhounds here himself, just as his father did; for he bred some of the best in Ireland in his day. One of them actually ran into the semi-final for the Waterloo Cup. The late Mr. Garry was the President of the Irish Coursing Club.

Mick the Hiker

Can you beat this for canine sagacity? Ten days ago Mick, a Kerry Blue terrier, was taken from his home in the extreme north end of Glasnevin to stay with friends who live in the southernmost part of Rathfarnham while his master and mistress went off on holiday. The journey was made by car, and Mick in the course of his life had rarely seen the busy streets of Dublin. For a week or more Mick seemed to be contented and happy in his new surroundings. At about 8 o'clock on Sunday Mick was missed, but, as he was accustomed to taking walks by himself, it was assumed that he would come back to his temporary quarters later in the night. Time passed, but there was no sign of Mick. At 3 o'clock yesterday morning I was driving home after a late night at the office, and had reached a point beyond Glasnevin terminus when, in the light of the headlamps, I saw a black shadow dancing some distance ahead. As I approached I recognised what it was—Mick, who, I had understood, was staying with friends eight miles away. He followed me for the remainder of the journey—a hundred yards—and asked in the doggie way I knew so well if I could put him up for the night. I did, and when I saw him again later in the day after his sound rest he was fresh and fit. How did that dog find its way across the city of Dublin which it does not know? Perhaps some of my readers can beat this story. To me, had I not played a small part in it, it would have seemed incredible.

The A.E. Memorial

I gather that the committee in charge of the A.E. Memorial expect to close the appeal for subscriptions next November, by which time they hope to have on hands something in the nature of £1,000—garnered from Great Britain, Ireland and the United States. This is not a large sum, by any means, and does not permit of anything elaborate in the nature of an Educational Foundation, or an Annual Prize or a Scholarship; but in these hard times it is sufficiently gratifying that so many people have indicated in a practical way their admiration and affection for A.E. Probably, in the circumstances, the Memorial will take the shape of an architectural design in some public place, and we have so very, very few such indications of our pride in Irish artists that it would be hard to think of a more fitting monument to this pioneer of the revival of Irish literature and art. There is a statue to Canon Sheehan in Doneraile, to O'Connaire in Galway, to Mangan in Dublin; but it is an odd thing that a man like Synge has never been so commemorated. It would perpetuate this neglect of Irish artists if A.E. should not be commemorated in the most public manner, if for no other reason than to give the young Irish writers some feeling that, while they must, in the nature of things, always look for support abroad, they may at least hope for honour at home.

Young Seafarers

It will be quite a minor tragedy for the young and nautically inclined when the rubbish dump at Booterstown invades the dreary pond beside the railway line. A few days ago, as I was passing, I saw a festive urchin voyaging in complete happiness upon a flimsy raft composed of old boards and boxes. The raft itself was level with the water, but the enterprising builder had placed upon it a huge tin, and seated upon that he was poling himself about the pond like any shipwrecked mariner. Returning the same way a little later I saw that his idea had caught the popular fancy, for at least three other rafts were sailing about. Each had its load of happy small boy—one, I think, carried two, and never did boys seem so happy. I envied them until I envisaged the return home in the evening, when, damp and muddy, mother, with total lack of sympathy, would "warm" the seat of the pants which recently had sailed over the waters of Booterstown Pond.

QUIDNUNC.

FILM ACTRESS WHO PREFERS STAGE

DIFFERENT TECHNIQUE REQUIRED

By A Special Correspondent.

Despite her successes on screen and radio, Miss Anona Winn, who is appearing at the Theatre Royal, Dublin, this week, declares that she prefers the living audience of the theatre, and hopes soon to reappear in London in "a straight show."

Variety, or vaudeville as they call it in America, is "great fun," according to her, because "if everything goes right the artist has herself to thank, while if things go wrong—well, you have just got yourself to kick."

The young actress had the good fortune to study under Dame Nellie Melba at the Melbourne Conservatorium, and commenced her stage career in a company touring "The Merry Widow."

The difference in the technique of the stage and screen acting was explained to me by Miss Winn, who said that a stage actor or actress is inclined to over-act on the screen.

"On the stage it is necessary to make one's gestures really clear," she said, "but when they are made in the same way in front of a film camera the result is terrible." She advanced this as the explanation of the London theatre critics' comments on the fact that Leslie Howard, one of the best film actors, appeared to be "acted off the stage" when he appeared in a West End play recently.

Miss Winn has appeared in two films—"The Constant Nymph" (which was banned by the Saorstat Censor and passed without a cut by the Appeal Board), and "On the Air," but she does not like film work. "There is too much hanging about, even though you do get paid for it." She has, however, just written the scenario for a film, "To-Morrow's Children," which is to be produced by a British company. This, she told me, deals with farming—a subject which she knows something about, because her father tried farming in Australia, where she was born

FRESH AIR FUND

TO THE EDITOR OF THE IRISH TIMES.

SIR,—The Children's Fresh Air Fund has already sent away about three hundred children to the country for a fortnight's holiday, and during this week the Fund will send another hundred and fifty. There is a long waiting list, and, unless the necessary funds can be procured, a great many of these children will be disappointed.

May we appeal for even one pound, which will send one child away for two weeks?

Subscriptions will be gratefully received and acknowledged at 9 Ely place, Dublin.—Yours, etc.,

KEVIN J. KENNY, Chairman.
MARGARET DANCEY, Hon. Secretary.
Women's National Health Association of Ireland (Incorporated),
9 Ely place, Dublin, C.2.
July 27th, 1936.

Mamselle

INTRODUCES THE NEW ADVANCE AUTUMN MODELS

LATEST DESIGNS FROM VIENNA AND PARIS

NEW STYLES FOR THE HORSE SHOW

EVENING GOWNS & TWO PIECES AT PRICES REMARKABLY LOW

A visit this week will prove particularly interesting.

1 HARRY STREET
OFF GRAFTON STREET.

FILM NOTES

These Films about Ireland

"A Pageant of British Film" : Pauline Frederick Re-appears : The Gruesome Peter Lorre : Maureen Delany on the Screen

By Our Cinema Correspondent.

I WONDER when, if ever, people will begin to treat Ireland, for the purposes of the film, as an ordinary country. With very rare exceptions, all the films which have had their scene laid in Ireland have fallen into two classes—those which deal with the hard life of the Western folk and those which deal more or less directly with "the troubles." Looking back, I can recall only two exceptions. One was John McCormack's "Song o' My Heart," which was not much of a performance at best. The other was a screen version of Donn Byrne's "Hangman's House." It was a silent film, and must have been made at least ten years ago; it was wrapped, I remember, in an exasperating sort of Celtic twilight, and yet, of all the so-called "Irish" films, it is the one which I would most willingly see again. The reason for this preference is obvious, lying in the fact that "Hangman's House," in spite of the fact that it displays all the vices of Donn Byrne's work, is at the same time an excellent and well-constructed novel, with a plot that lends itself admirably for treatment by the film.

Curiously enough, the central part—that of the French officer who was also a Fenian, and came back to Ireland to kill the man who had wrecked his sister's life—was played by Victor MacLaglen. It is interesting to notice that one of his first big parts was in this "Irish" film, and that his latest, and probably greatest, has also been in an "Irish" film, "The Informer." I have introduced this subject, however, in order to plead for a broader outlook here in Ireland upon the domestic film. Has this country no interest for the world except as a place where stern-visaged fishermen snatch a scanty living from the deep, or where endless war is waged between auxiliaries and I.R.A. men? Surely there have been enough good stories written about Ireland to provide material for any number of entertaining films of a more general order. An occasional "Man of Aran" is excellent, but we never can hope to be really on the cinematographic map until films are produced about Ireland in which the background will be as unobtrusive as the English background in an English film or the American background in an American film.

Films at Malvern

THIS year's Malvern Festival, I see, will include a "pageant of British film." The theatre and cinema at Malvern are under the same roof—or, rather, they form the two halves of one building—and Captain Roy Lambert, who controls the whole affair, has been struck with the idea of presenting a selection of British films while the dramatic festival is in progress. His selection includes "Turn of the Tide" (the fisher film which was here a few weeks ago), "Whom the Gods Love," "The Tunnel," "The Thirty-nine Steps," "The Guv'nor," "Fighting Stock" (Tom Walls and Ralph Lynn), "For Ever England," "First a Girl," "The Amateur Gentleman," "Foreign Affairs," "Sunshine Ahead," "Escape Me Never," and "Brewster's Millions." It is not an unimposing array, and Captain Lambert deserves congratulation. The Malvern Festival draws a monstrous gang of foreigners, and British films ought to get an admirable advertisement.

* * *

THIS week's offerings are not, upon the whole, a very bright lot. There is a somewhat macabre picture called "Hands of Orlac," at the Savoy, to which it would be just as well not to bring children. Peter Lorre, who was Raskolnikoff in "Crime and Punishment," plays the part of a super-surgeon who does strange things in the way of grafting. He grafts the hands of a knife-thrower upon the arms of a pianist who has been broken up in an accident, with the result that the pianist—played by Colin Clive—finds himself compelled to throw a knife at anybody who incurs his annoyance. Peter Lorre's make-up, which includes a completely bald head, is a most gruesome piece of work, and there is a particularly horrible scene where he reveals himself to the wretched pianist as the knife-thrower whom everybody had thought dead. He is an excellent actor, but I have a fear that one result of this film will be to stereotype Peter Lorre as Boris Karloff and others have been stereotyped. That fate already has befallen Colin Clive, who has hardly had a decent part since his first big one in "Journey's End."

Irish-Americans

MAUREEN DELANY remains astonishingly herself in "His Family Tree," at the Capitol, but the film is a very trashy piece of work, like all these consciously Irish-American pictures. It deals with a man called Murfree (*née* Murphy), who has been trying to live down the name, and finds his efforts frustrated at the very moment when he is in the running for mayor, by the arrival of his drunken dad. Actually, of course, the old man's uncultured charm wins the struggle for his son. The queer sentimentality of parts of this film gave me a pain. By contrast, the other picture, "It Happened in Hollywood," which tells of a "killer," who had his face remodelled and turns film star, was refreshing.

There is something faintly pathetic about the re-appearance, in "elderly" *rôles*, of those actresses who were all the rage only a few years ago. I had almost forgotten the existence of Pauline Frederick, but she is, apparently, far from finished, and is on view this week in "My Marriage," at the Stephen's Green. The theme is ordinary enough, being that of a mother's efforts to frustrate her son's marriage, but good of its kind. There is a very well done scene in which the girl learns what her father's career really had been; but the ending, as usual in such films, is weak.

* * *

Variety

I HAVE seen Ruth Chatterton play far better parts than the one which she receives in "Lady of Secrets," at the Metropole. The picture, however, is a reasonably dramatic piece of work, conspicuous for the incredible grimness of Lionel Atwill as one of those stony-hearted American bankers who turn almost impossibly flinty faces to their children. The one new "musical" of the week is "Faithful," on view at the Royal. Jean Muir looks charming, and the singing man, whose name I have forgotten, sings a couple of songs very delightfully; but, for the rest, I have seen this film in one guise or another over and over again. There is a very fair adventure story in "Shadows of the Orient," at the Corinthian, in which Sidney Blackmer acts the black-hearted yellow man, as well as a crime film, "A Face in the Fog," from the text of Peter B. Kyne. "Grand Old Girl," at the Grand Central, is not the orgy of sentimentality that one would be led by its title to expect, but quite an entertaining film about the temptations and perils, in the shape of gaming saloons, that invest a "high school." May Robson is good as the headmistress.

* * *

Still Showing

"Top Hat."—The latest, thus far arrived, of the Fred Astaire-Ginger Rogers films, and perhaps the most amusing. At the Pavilion, Dun Laoghaire, to-day and to-morrow.

"Broadway Melody of 1936."—The best of this year's "musicals" so far; can be seen at the Royal Cinema, Bray.

"Ourselves Alone."—A workmanlike picture of the Anglo-Irish conflict. Retained for a fourth week at the Grafton.

Colin Clive and Frances Drake, in a scene from "Hounds of Orlac," at the Savoy.

A COUNTY DUBLIN WEDDING

Bridegroom and bride after the wedding at Tallaght, Co. Dublin, recently, of Mr. Robert Hoffman, son of Mr. and Mrs. F. Hoffman, St. Lawrence's, Clondalkin, and Miss Frances Delahunt, daughter of the late Mr. J. Delahunt and of Mrs. Delahunt, Manor House, Roscrea.

THE METHODIST CHURCH

The Rev. J. Aubrey West, Superintendent of the Drogheda Circuit, has been appointed by the Missionary Society for work in the Bombay and Punjab district of India. The President of the Methodist Church in Ireland, acting in conjunction with the Emergency Committee of the Church, has appointed the Rev. R. F. C. Rooney, of Portstewart, to succeed Mr. West in Drogheda, and the Rev. J. S. Stewart Armitage, from the List of Reserve, to Portstewart. These appointments are to date from September 1st.

The President of the Methodist Church in Ireland, the Rev. W. H. Massey, was the first speaker at the Open Session of the British Conference held to receive overseas representatives. Mr. Massey's address, telling of the work in Ireland, made a very favourable impression on the Conference. The other Irish representatives were introduced to the Conference by the President. They were:—The Rev. T. J. Irwin, D.Litt., ex-President; the Rev. C. H. Crookshank, Secretary; the Rev. R. J. Elliott, B.A.; the Rev. Albert Holland, Mr. T. St. John Bagnall, and Mr. H. G. Smith, M.A., LL.D.

The Conference appointed a special committee to make arrangements for the celebration of the bi-centenary of Wesley's Evangelical Conversion. The bi-centenary falls in May, 1938. Ireland is represented on the committee by the Rev. James M Alley, the Rev. C. H. Crookshank, and Mr. A. M. Fullerton, O.B.E. The Dean and Chapter of St. Paul's Cathedral have already arranged to hold a special Commemoration Service of the event in the Cathedral.

The minutes of the Irish Conference recently held in Belfast have just been issued. It is an interesting volume of 173 pages. Its compilation involved much labour, and reflects great credit on the Secretary, the Rev. C. H. Crookshank, and the editorial Secretary, the Rev. W. E. Morley Thompson.

Before leaving the Swanlinbar Circuit the Rev. W. J. Carson published a Circuit "Book of Remembrance." It will long be an interesting souvenir of the work of that old Circuit. Included in the list of Ministers which the Circuit gave to Irish Methodism are such well-known names as the Rev. William Maguire, the Rev. Thomas Rutherford, the Rev. W. H. Thompson, the Rev. Beresford S. Lyons, the Rev. John Montgomery, and the Rev. R. H. Cunningham. The profits of the book go to the Circuit funds.

Prior to their departure to Ballybay, a deputation of Circuit friends waited upon Mr. and Mrs. Carson at the Manse, Swanlinbar, and presented them with a substantial token of affection and regard. Cordial reference was made to the successful three years they had spent on the Circuit.

Among other bequests of the late Miss E. J. Gray, of Ryefield, Cavan, is one of £100 to the Methodist Church in Ireland.

ON THE WIRELESS

(Continued from Column 7.)

9. 0—A Programme of Music by Welsh Composers, sung by Robert Davies (bass) and the Shotton Welsh Glee Choir, from Wepre Church Hall, Connah's quay.
9.45—"Books and Backgrounds"—1: "King Arthur and Tristan in the West," Geoffrey Grigson.
10. 5—Welsh.
10.20—News, Weather, Time.
10.30—Regional.
11.30—Time, News, Weather.
11.40-12.0—Regional.

NORTH—449.1 Metres (668 Kc.) (50 Kw.)

10.15—Daily Service.
10.30—Weather.
10.45-5.15—Regional.
5.15—Children's Hour.
6. 0—Time, News, Weather.
6.30—National.
8. 0—Regional.
9. 0—"The Anglers' Arms"—2, an excursion to the banks of the Lune, where the sea-trout fishing is discussed by George D. McDougall, Head Water Bailiff; John Wilson and George Whitham.
9.15—"The Two Brass Men," a new radio play, by Francis Dillon.
10.10—Regional.
10.20—News, Weather, Time.
10.30—Regional.
11.30—Time, News, Weather.
11.40-12.0—Regional.

SCOTTISH—391.1 Metres (767 Kc.) (50 Kw.).

10.15—Daily Service.
10.30—Weather.
10.45-1.50—Regional.
1.50—Herring Fishing Bulletin.
2. 0-5.15—Regional.
5.15—Scottish Children's Hour.
6. 0—Time, News, Weather.
6.30—National.
8. 0—Regional.
9.20—Scotch Broth. Another "Record" Collection of "Turns."
9.40—Scottish Dance Music. The Scottish Studio Orchestra.
10.10—Regional.
10.20—News, Weather, Time.
10.30—Regional.
11.30—Time, News, Weather.
11.40-12.0—Regional.

ON THE CONTINENT

BERLIN (E) (356.7m.)—8.10-10.0 p.m.—"Der Bettelstudent," Operetta (Millöcker), by the Station Choir, Orchestra and Soloists.

BUCHAREST (364.5m.)—8.30-9.5 p.m.—Violin Recital of Czech Music by Smetana, Suk, Dvorak and Novacek.

MILAN (368.6m.)—9.30-11.0 p.m.—"A Waltz Dream," Operetta in Three Acts (Oscar Straus).

PARIS (PTT) (431.7m.)—8.45-9.15 p.m.—Concert of Popular Russian Songs by the Bayan Choir, followed by Barcarolle (Offenbach).

PRAGUE (470.2m.)—9.15-10.0 p.m.—String Quartet in B Op. 130 (Beethoven), by the Prague Quartet.

VIENNA (506.8m.)—9.40-11.10 p.m.—Orchestral Concert. Part I.: Music by the Strauss Family; Part II.: Music by the Fahrbach Family.

CIVIL SERVICE VACANCIES

The Civil Service Commissioners announce the holding of an examination in October to fill two vacancies as male learner and one vacancy as female learner in Galway Post Office. Candidates must be between 15 and 17 years of age on 1st October, 1936, and have been reared in the Fior-Ghaeltacht, received their primary education through Irish, and come from households in which Irish is the language in ordinary use.

The examination papers will be suited to Standard VII. in national schools in the Gaeltacht. Entries close on September 12.

ON THE WIRELESS

Daily Programme Review

RADIO ATHLONE: Radio Play, "Flaherty," by Michael F. Waldron, **8.55.**

NORTHERN IRELAND: Organ Recital, **9.30.**

B.B.C. NATIONAL: Play, "The Three Friends," **8.40.**

REGIONAL: Sadler's Wells Orchestra. Conducted by Constant Lambert, **8.40.**

MIDLAND: "Splinters," the original war-time revue, **8.**

SCOTTISH: "The Castle of Dumbarton" (historical programme), **8.**

VIENNA: Opera, "Don Giovanni" (Mozart), **7.5.**

LUXEMBOURG: Liszt Anniversary Concert. Arthur de Greef (piano), **9.**

"AN Hour with the Masters" constitutes the first programme of the Station Orchestra this evening, in which Otto Stoteran will play solo pianoforte music of Beethoven. The concert commences at 7 (Radio Athlone). Michael F. Waldron's comedy, "Flaherty," which comes on at 8.55, will be presented by Gabriel Fallon.

The organ recital in the Northern Ireland programme will be given by Thomas H. Richardson, relayed from St. Anne's Parish Church, Dungannon. Earlier in the evening, at 6.30, the Shaftesbury Singers, with Eric Roberts (violin), will be heard in a light programme.

"The Three Friends," first broadcast nearly two years ago, is being revived to-night, and will be repeated on Thursday night. Written specially for radio performance by Dewan Sharar, it is an imaginative chronicle of certain events in the life of Omar Khayyám. It deals with a trio of young men—Omar and his remarkable friends—at the Persian equivalent of Oxford or Cambridge. Robert Chignell, who will conduct, arranged the special music. Lance Sieveking will produce.

Constant Lambert is conducting the Sadler's Wells Orchestra in ballet music. Commencing with Handel's Suite, "The Gods go A-begging," arranged by Sir Thomas Beecham, the programme continues with a suite from "Apparitions," a ballet on romantic themes based on Liszt's music, which was produced with great success at Sadler's Wells last season. The Transformation Scene and Snowflake Waltz, from Tchaikovsky's "Casse-Noisette" Suite, concludes the broadcast.

An exceptionally large number of stations have arranged to take the transmission of Mozart's "Don Giovanni," which is being performed to-night at the Salzburg Festival Theatre, in the course of the Salzburg Festival. The performance promises to be outstanding; Bruno Walter is to conduct for the occasion, and Dusolina Giannini is one of a very fine cast.

The festival, which is the Mecca of all Mozart worshippers, does not confine itself to the works of Mozart, however, as will be revealed during the next four or five weeks in the various festival broadcasts to come from Austrian and other European stations, when many interesting performances may be expected.

TO-DAY'S PROGRAMMES

RADIO ATHLONE.—DUBLIN, 223 Metres (1,548 Kc.) (1 Kw.); **ATHLONE, 531 Metres** (565 Kc.) (60 Kw.); and **CORK, 242 Metres** (1,240 Kc.) (1 Kw.).

1.30-2.30—Gramophone: Variety and Dance Records.
5.30—Children's Hour.
6.15—Gramophone.
6.35—News in Irish.
6.45—To-day's News.
7. 0—An Hour with the Masters. Station Orchestra and Otto Stoteran: Piano Solos. 1. Orchestra, Egmont Ov. (Beethoven). 2 Otto Stoteran, Rondo Op. 51 No. 1 C (Beethoven), Rondo Op. 51 No. 2 G. Rondo a Capriccio Op. 129 (Beethoven). 3. Orchestra, Aida Sein. (Verdi), Hamlet Ballet (A. Thomas).
8. 0—What has your County done—Tipperary.
8. 5—J. MacCarthy.
8.15—Station Orchestra: Bitter Sweet Sein. (Noel Coward).
8.40—Seachas O Duirinne—Leigheacht "Eachtrai na hAimsire" (The Weather's Vagaries).
8.55—"Flaherty," a Radio Comedy, by Michael F. Waldron, presented by Gabriel Fallon.
9.25—The Week's Anniversary.
9.30—Sponsored Programme.
10.30—News, concluded by Light Music.
11. 0—Close down.

NORTHERN IRELAND—307.1 Metres (977 Kc.) (100 Kw.).

10.15—Daily Service.
10.30—Weather.
10.45-5.15—Regional.
5.15—Children's Hour.
6. 0—Time, News, Weather.
6.30—The Shaftesbury Singers. Eric Roberts (violin).
7. 0—National.
8. 0—Regional.
9.30—An Organ Recital by Thomas H. Richardson, from St. Anne's Parish Church, Dungannon.
10. 0—Gramophone.
10.10—Regional.
10.20—Time, News, Weather.
10.30—Regional.
11.30—Time News Weather.
11.40-12.0—Regional.

NATIONAL—1,500 Metres (200 Kc.) (150 Kw.).

10.15—Daily Service.
10.30—Weather.
10.45—The Cook's Morning. Summer in the Kitchen—8. "More Summer Dishes": Monica Dixon.
11. 0—Sidney Torch at the Organ of the Regal, Edmonton.
11.30—Gramophone.
12. 0—Second Test Match, England v. All India. A Commentary by Howard Marshall, from Old Trafford, Manchester.
12.15—The B.B.C. Scottish Orchestra. Kathleen Hay (mezzo-soprano).
1.25—Second Test Match, England v. All India.
1.35—The Cedric Sharp Sextet.
2.15—Gramophone.
3. 0—Second Test Match, England v. All India.
3.15—"A Holiday Tour": The Clifford Quintet.
4. 0—Gramophone.
4.25—Second Test Match
4.35—The Carlton Hotel Orchestra.
5.15—The Vario Trio. Freda Townson (contralto).
6. 0—Time, News, Weather.
6.30—The B.B.C. Military Band.
7. 0—Claude Hulbert and Bobbie Comber in Big Business, Episode 5. The Gold-Getters.
7.15—Serial Story. Martin Chuzzlewit," by Charles Dickens—5.
7.30—Charles Ernesco and his Quintet.
8. 0—I Protest: Short Talks on Common Nuisances.
8. 5—Carroll Gibbons and the Savoy Hotel Orpheans, with Brian Lawrance, Anne Lenner and the Three Ginx.
8.40—"The Three Friends," an Imaginative Chronicle of certain events in the life of Omar Khayyam, Poet and Tent-Maker.
9.30—Time, News, Weather.
10. 0—Chamber Music. Anne Thurnefield (mezzo-soprano), the New London Trio.
11.15—Billy Merrin and his Commanders.
11.30-12.0—Gramophone: Dance Music.

REGIONAL—342.1 Metres (877 Kc.) (50 Kw.)

10.15—Daily Service.
10.30—Weather.
10.45—The B.B.C. Northern Orchestra and Phyllis Bridgwater (contralto).
11.45—The New Victoria Cinema Orchestra.
12.45—Gramophone: Excerpts from Donizetti's opera, "La Favorita."
1.30—An Organ Recital by Alan Stephenson, from Coventry Cathedral.
2.15—The Birmingham Theatre Royal Orchestra.
3. 0—The Torquay Municipal Orchestra and Leonard Gowings (tenor) from the Pavilion, Torquay.
4.30—A Light Classical Concert: Norman Stone (tenor) and the London Ensemble Trio.
5.15—The Children's Hour.
6. 0—Time, News, and Weather
6.30—National.
8. 0—"The Castle of Dumbarton," a reminiscence of days long past, by W. Mackay Mackenzie.
8.40—Ballet Music: Sadler's Wells Orchestra.
9.30—Dorothy Hogben's Singers and Players.
10.10—Sports Bulletin.
10.20—News, Weather, and Time.
10.30—Billy Merrin and his Commanders.
11.30—Time, News, and Weather.
11.40-12.0—Gramophone.

MIDLAND—296.2 Metres (1,013 Kc.) (25 Kw.).

10.15—Daily Service.
10.30—Weather.
10.45-5.15—Regional.
5.15—Children's Hour.
6. 0—Time, News and Weather.
6.30—National.
8. 0—"The Castle of Dumbarton."
8.40—A Violin Recital by Alfred Cave.
9. 0—"Splinters," the Original War-time Revue, with Hal Jones, from the Grand Theatre, Derby.
9.40—Jack Wilson and his Versatile Five.
10.10—Regional.
10.20—News, Weather and Time.
10.30—Billy Merrin and his Commanders.
11.30—Time, News, and Weather.
11.40-12.0—Regional.

WEST—373.1 Metres (804 Kc.) (50 Kw.).

10.15—Daily Service.
10.30—Weather.
10.45-5.15—Regional.
5.15—Children's Hour.
6. 0—Time, News, Weather.
6.30—National.
8. 0—Scottish.
8.40—Tonyrefail Boys' Choir. Ivor Williams (cornet).
9.20—Bright's Bristol Quintet.
9.50—"Trout Fishing in Merionethshire."
10. 0—Welsh.
10.10—Regional.
10.20—News, Weather, Time.
10.30—Regional.
11.30—Time, News, Weather.
11.40-12.0—Regional

NORTH—449.1 Metres (668 Kc.) (50 Kw.)

10.15—Daily Service.
10.30—Weather.
10.45-4.0—Regional.
4. 0—Evensong from York Minster.
4.45—Regional.
5.15—Children's Hour.
6. 0—Time, News, Weather.
6.30—National.
8. 0—Scottish.
8.40—Regional.
9.30—The Royal Follies Concert Party, from the Centre Pier, Blackpool.
10.10—Regional.
10.20—News, Weather, Time.
10.30—Regional.
11.30—Time, News, Weather.
11.40-12.0—Regional.

SCOTTISH—391.1 Metres (767 Kc.) (50 Kw.).

10.15—Daily Service.
10.30—Weather.
10.45-2.5—Regional.
2. 5—Herring Fishing Bulletin.
2.15-5.15—Regional.
5.15—Scottish Children's Hour.
6. 0—Time, News, Weather.
6.30—National.
8. 0—"The Castle of Dumbarton," a reminiscence of days long past, by W. Mackay Mackenzie.
8.40—A Gaelic Concert. Morag MacDonald (soprano), Kenneth MacKae (tenor).
9.10—"Crofting and Fishing." Practical Hints to Lobster Fishermen.
9.20—The B.B.C. Scottish Orchestra.
10. 0—Scottish News.
10.10—Regional.
10.20—News, Weather, Time.
10.30—Regional.
11.30—Time, News, Weather.
11.40-12.0—Regional.

ON THE CONTINENT

BERLIN (E) (356.7m.)—8.10-10.0 p.m.—"Der Bettelstudent," Operetta (Millöcker), by the Station Choir, Orchestra and Soloists.

BUCHAREST (364.5m.)—10.15-10.45 p.m.—Concert by the Glica Ionesco-Gaine Orchestra, relayed from the Monte Carlo Restaurant.

BUDAPEST (549.5m.)—10.5-11.0 p.m.—Concert by the Kocze Czigany Band, relayed from the Cafe Baross.

LUXEMBOURG (1,293m.)—9.0-10.35 p.m.—Liszt Anniversary Concert, conducted by Henri Penais, with Arthur de Greef (piano).

VIENNA (506.8m.)—7.5-10.35 p.m.—"Don Giovanni," Opera in Three Acts (Mozart), conducted by Bruno Walter (relayed from the Festspielhaus, Salzburg).

TO-MORROW

NORTHERN IRELAND—307.1 Metres (977 Kc.) (100 Kw.).

10.15—Daily Service.
10.30—Weather.
10.45-5.15—Regional.
5.15—Children's Hour.
6. 0—Time, News, Weather.
6.30—National.
8. 0—Regional.
9.20—The Northern Ireland Military Band, David Glecrross (bass).
10.10—Regional.
10.20—News, Weather, Time.
10.30—Regional.
11.30—Time, News, Weather.
11.40-12.0—Regional.

NATIONAL—1,500 Metres (200 Kc.) (150 Kw.).

10.15—Daily Service.
10.30—Time, Weather.
10.45—Travellers All. China—2: The Rev. John Darroch.
11. 0—F. Lionel Johns and his Orchestra, from the Floral Pavilion, Bridlington.
12. 0—Quentin MacLean, at the Organ of the Trocadero Cinema, Elephant and Castle.
12.30—Gramophone.
1. 0—The Oxford New Theatre Orchestra.
2. 0—Geiger and his Orchestra, from Claridge's Hotel.
2.45—A Pianoforte Recital: Mary Noble.
3.35—The Cheltenham Municipal Military Band. Mary Pollock (soprano). From the Town Hall, Cheltenham.
4. 0—Evensong, from St. Paul's Cathedral.
4.50—Gramophone.
5.15—The B.B.C. Dance Orchestra, directed by Henry Hall.
6. 0—Time, News, Weather.
6.30—Comic Opera—5. A programme of songs and scenas from three British comic operas: 1. "San Toy." 2. "The Pride of the Regiment." 3. "Derby Day."
7.30—Al Collins and his dance orchestra.
8. 0—The B.B.C. Orchestra; Maurice Cole (pianoforte).
9.20—The Aristocrats of Harmony in A Song at Twilight."
9.30—Time, News and Weather.
10. 0—Half an hour with Audrey Hyslop in a Mrs. Tactless Episode, "Love Me, Love My Dog." Val Rosing with his Melody Makers; Suzanne McCay.
10.30—The Leslie Bridgwater Quintet: International Songs and Dances.
11.15—Jack Jackson and his band from the Dorchester Hotel.
11.30-12.0—Gramophone: Dance Music.

REGIONAL—342.1 Metres (877 Kc.) (50 Kw.).

10.15—Daily Service.
10.30—Weather.
10.45—Cecil Chadwick at the Organ of the Classic Cinema, Belfast.
11.15—Falkman and his Apache Band, with Ronald Hill.
12.15—Charles Manning and his Orchestra.
1.15—Miscellaneous (Gramophone).
2. 0—The B.B.C. Northern Ireland Orchestra, with George Beggs (baritone).
2.45—Dance Music (Gramophone).
3.15—The Bournemouth Municipal Orchestra: solo pianoforte, Geoffrey Phillipe (from the Pavilion, Bournemouth).
4.45—The Heather Sextet.
5.15—The Children's Hour.
6. 0—Time, News, Weather
6.30—National.
8. 0—You Ought to See Us, a Tellavisionary Revue—with Renee Roberts, Tommy Handley, Jean Allistone, Robert Algar, Grace Vivian Russell, Monte Crick, Dorothy Day, Brian Lawrence and Ronald Frankau; the Revue Chorus and Sydney Baynes and his band.
9. 0—"Mr. Whelk in the Rough," by George C. Nash.
9.20—The B.B.C. Orchestra.
10.10—Sports Bulletin.
10.20—News, Weather, Time.
10.30—Jack Jackson and his band (from the Dorchester Hotel).
11.30—Time, News Weather.
11.40-12.0—A Pianoforte Recital by Adelina de Lara.

MIDLAND—296.2 Metres (1,013 Kc.) (25 Kw.).

10.15—Daily Service.
10.30—Weather.
10.45-5.15—Regional.
5.15—Children's Hour.
6. 0—Time, News, Weather.
6.30—National.
8. 0—Regional.
9. 0—"Seeing Life." "Bricklaying Abroad." George Levarne.
9.15—The B.B.C. Midland Orchestra.
10.10—Regional.
10.20—News, Weather, Time.
10.30—Regional.
11.30—Time, News, Weather.
11.40-12.0—Regional.

WEST—373.1 Metres (804 Kc.) (50 Kw.).

10.15—Daily Service.
10.30—Weather
10.45-5.15—Regional.
5.15—Children's Hour.
6. 0—Time, News, Weather.
6.30—National.
8. 0—Regional.

(Continued in Column 5.)

ULCERATED STOMACH STOPS EMPLOYMENT

Stomach trouble becomes tragic when the bread-winner begins to worry whether he will have to stop work. Mr. C. Chapman, of Scunthorpe, actually had to give up his job. "I had an ulcerated stomach, so severe," he writes, "that I had to stop work. I was vomiting for five or six days.

"I was advised to try Maclean Brand Stomach Powder. Thank goodness I did, for I am sure it has saved me from a serious operation. It is a wonderful powder. It has stopped the terrible pains which I had day and night. I could not sleep and for nights I was in agony.

"I have been years trying to find out what to get to cure me of ulcerated stomach, and at last I have found what I have been looking for, Maclean Brand

YESTERDAY IN THE LAW COURTS

HEALTH BOARD FUNDS

EX-SECRETARY'S APPEAL

"NO CONCEALMENT OF PROFIT"

(BEFORE MR. JUSTICE SULLIVAN, MR. JUSTICE MURNAGHAN AND MR. JUSTICE O'BYRNE.)

THE hearing of the applications of Thomas Reilly, formerly Secretary of the Laoighis Board of Health, and his brother, John Reilly, shopkeeper, of Abbeyleix, for leave to appeal against convictions and sentences at the Central Criminal Court, was continued. Thomas Reilly had been sentenced to four years' penal servitude, and John Reilly to twelve months' imprisonment with hard labour on charges relating to moneys belonging to the Laoighis Board of Health

Mr. C. F. Casey (instructed by Mr. James J. O'Connor) appeared for Thomas Reilly; Mr. Peter Nugent (instructed by Mr. William J. Ryan) for John Reilly; and Mr. J. A. McCarthy, K.C., and Mr. Kevin Haugh (instructed by the Chief State Solicitor) for the Attorney-General.

Resuming his argument on behalf of John Reilly, Mr. Nugent submitted that the evidence given on behalf of the State was not sumcient to bring home to him the charge of conspiracy to defraud the Board of Health by lodging moneys of the Board to his account, and said that the State had proved that paying orders had gone into his account, but had not proved anything else against him. There was, before the jury, an explanation of the lodging of these orders in John's account, and if this explanation was consistent with John's innocence it was the duty of the jury to accept it. It was not necessary that the jury should be convinced that the explanation was true; if the explanation was compatible with innocence, the jury should give the accused man the benefit of any doubt.

NO PROFITS

In a conspiracy, said Mr. Nugent, one would expect to find that there was profit made by the conspirators and to find concealment; neither of which was found here.

There were, he continued thirty counts against John Reilly, and ultimately John was convicted on one after a series of directions, and it was impossible, he submitted, for the jury to bear in mind the explanations given on behalf of John in a trial in which the main accused man—his brother—was charged on twenty-seven counts.

Mr. McCarthy, for the Attorney-General, dealt with the bearing of the Criminal Justice (Administration) Act, 1924, on the Larceny Act, 1916, in relation to the joining of charges in the same indictment, where they are founded on the same facts or form part of a series of offences of the same or similar character, and submitted that in this case the 1924 Act made it possible to join specified charges in one indictment—a joining to which objection had been taken on behalf of Thomas Reilly.

Evidence given at the trial was also referred to by Mr. McCarthy in support of the convictions and sentences.

Mr. Casey was replying, and had not concluded when the Court rose.

GUARANTEE TO BANK

JUDGMENT BY CONSENT

(BEFORE MR. JUSTICE HANNA.)

The Royal Bank of Ireland, Ltd., in an action against James Magrane, Burren House, Dunleer, and Henry Sloan, Athelare Castle, Dunleer, Co. Louth, claimed £1,800 principal and £123 0s. 9d. interest, stated to be due under a letter of guarantee dated September 15, 1923, whereby the defendants jointly and severally guaranteed payment to the plaintiffs of all moneys due or to become due to the plaintiffs by Henry Skelly not exceeding £1,800, with interest.

The defendant James Magrane denied that he signed the letter of guarantee, and alternatively said that, if he did sign the letter of guarantee, it was signed by him in mistake in relying on statements made by the plaintiffs' agent about the nature and effect of the document and without any knowledge on his part that the document was, or purported to be, a letter of guarantee. The defence set out that in the year 1923 the Belfast Banking Company were transferring to the plaintiffs their business in Saorstat Eireann. Defendant, who was a customer of the Belfast Banking Company, signed documents which were stated by plaintiffs' agent to be necessary for the purpose of transferring the accounts of the defendant to the plaintiff company, but he did not at any time sign any document which was to his knowledge a guarantee.

Henry Sloan entered a defence along similar lines.

Mr. A. E. Wood, K.C., Mr. FitzGibbon, K.C., and Mr. E. Wood (instructed by Mr Purefoy) appeared for the plaintiffs; and Mr. Lavery, K.C., Mr. Roe, K.C., and Mr. P. McGilligan (instructed by Messrs. Brannigan and Matthews) for the defendants.

During the hearing of the evidence for the defendants, defendants' counsel intimated that they were prepared to consent to judgment for £1,300 in full settlement of the plaintiffs' claim, and, by consent, judgment for this amount, to include costs, was entered for the plaintiffs.

PRIZE OF £30,000

"WOMAN'S NAME FOR LUCK"

(BEFORE MR. JUSTICE JOHNSTON.)

In an action in which the plaintiff is Matthew Leonard, of 502 West 134th street, New York City, and the defendants are Mary Scofield, of the same address, and the Irish Hospitals' Sweepstake trustees, Mr. Brereton Barry, K.C., with whom was Mr. Budd (instructed by Messrs. J. G. Skinner and Son), applied on behalf of the plaintiff for an injunction restraining the Sweepstake Trustees, pending the hearing of the action, from parting with a sum of £15,000, being half the prize money payable on foot of a ticket which drew Mahmoud, the winner, in the Derby draw, 1936. He further asked for an interlocutory injunction restraining the defendant, Mary Scofield, from receiving the sum in question.

Mr. Brereton Barry read an affidavit of the plaintiff, who stated that he purchased the ticket in dispute out of his own funds and asked the defendant, Mary Scofield, to permit him to put her name on it "for luck," telling her that if she held the ticket for him and it won he would give her one-half of the prize money. He alleged that she agreed to hold the ticket on these terms and that he now held the receipt. Mary Scofield, he alleged, had admitted the arrangement and that she had not paid for the ticket, but refused to consent to payment of half the prize money to him, and had informed him that she did not intend to pay him anything.

"In the course of my discussion of this arrangement with her after the ticket had won," the affidavit proceeded, "she said that all she would give me was the price of a trip to Ireland, but no more."

Mr. J. P. Byrne, with whom was Mr. Kinsella, Coombe street, for assaulting Mrs K. Booth at her tea rooms, Meath street.

She was also sentenced to a month's imprisonment for the theft of socks from the premises of Mr. James McDonald, Thomas street, with Mrs. C. Kane, Jarlath road, Cabra, who was also sentenced to a month's imprisonment.

Guard Fury prosecuted.

Mr. J. P. Byrne, with whom was Mr. Lavery, K.C. (instructed by Mr. C. J. Murray), for the defendant, Mary Scofield, consented to the application.

Mr. P. McGilligan (instructed by Mr. P. H. O'Reilly), for the Hospitals' Sweepstake Trustees, said that half the prize money had already been paid to the defendant, Mary Scofield.

Mr. Justice Johnston directed that the sum of £15,000, less costs, be lodged in Court by the trustees, and granted an interlocutory injunction.

A verdict that death was "due to injuries received by a house collapsing on him" was returned at an inquest at Stoke-on-Trent yesterday on James Bailey (76), earthenware dealer, of Market street, Fenton, Stoke-on-Trent. Bailey received severe burns and injuries when the floor and wall of his house collapsed on Friday last.

CLONMEL RATES CLAIM

DUE FOR TEN YEARS

(BEFORE MR. JUSTICE JOHNSTON.)

Mr. Michael Binchy, K.C., with whom was Mr. J. E. Esmonde (instructed by Mr. T. F. O'Brien) applied on behalf of Clonmel Borough Corporation for an order directing Patrick J. Purcell, Albert street, Clonmel, the Receiver appointed by the Court in a mortgage suit in which the plaintiff is Adelaide Rogers, Vernon Gardens, Clontarf, Dublin, and the defendant is Alphonsus R. Looby, Mary street, Clonmel, to pay to the Corporation a sum of £460 16s. 2d., being the amount due for Poor Rate and Borough Rate out of numbers 5 to 32 College street, Clonmel, the subject matter of the suit.

Mr. Justice Johnston said that it was very unusual for a creditor to break in upon such proceedings and demand the amount of his debt without waiting for allocation.

Mr. Binchy said that the Corporation had been waiting for a long time. There were rates due since before 1925. Some of them were so long due that he was afraid they might be met with a plea of the Statute of Limitations.

Mr. J. J. Walsh, who (instructed by Mr. J. J. Power) appeared for the Receiver, said that the attitude he was bound to take up was that he must not pay away funds that had come to his hands except for valid and legal purposes. His first submission was that the rate sought to be recovered was invalid and irrevoverable. Secondly, he submitted that, even if it were not so, the proceedings taken by the Corporation were erroneous. It would appear that it was sought to place the Receiver in the suit in the position in which the Local Government (Rates on Small Dwellings) Act, 1928, placed certain owners of property. He contended that, even assuming that the Receiver could be placed in such a position, the present proceedings were misconceived. The premises concerned were small houses with rents ranging between 6s. and 12s. per week.

Mr. Binchy said that the defendant had never appeared in the suit.

Mr. Justice Johnston said that, if Mr. Binchy submitted to the jurisdiction of his Court, the matter might be decided on affidavits.

Mr. Binchy said that he had no doubt that he could get authority from his clients to submit to that course.

Mr. Justice Johnston said that, in the circumstances, he would adjourn the matter until the next Term.

£600 A YEAR FOR BIBLES

A SCHEME TO BE SETTLED

(BEFORE MR. JUSTICE MEREDITH.)

In the matter of the trusts of the will of Dr. Robert Charles Garde Durdin, late of the Hotel Cozens, King's Lynn, Norfolk, England, an application was made by Mr. A. C. Newett (instructed by Mr. R. G. Warren), on behalf of the trustees of the will, the Rev. Norman David Emerson, Upper Dominick street, Dublin, Rector of St. Mary's Church, Dublin; the Rev. Thomas Byers, Ormond Quay Presbyterian Church, Dublin, and Sidney Perry, M.I.E.I., who are named as the plaintiffs in the suit, for an order referring the matter to the Examiner to settle a scheme.

The Attorney-General, represented by Mr. P. J. McEnery (instructed by Mr. J. S. O'Connor) was named as a defendant.

Mr. Newett said that the testator, who died in 1926, was a son of the late Rev. Thomas Garde Durdin, who was a Church of Ireland Rector, of Oldcastle, County Meath, and the members of the family were the owners of Huntingdon Castle, Clonegal, County Carlow. Under his will he bequeathed £52 a year to the Rector of Clonegal on certain conditions, and the residue be left in trust, the income to be utilised for the purchase and distribution free of "well-bound revised editions of the Bible."

Under the will the testator had, said Mr. Newett, appointed Major W. H. Croker, of Newtownbarry, County Wexford, his executor, and up to his death some little time ago this gentleman had endeavoured to carry out the trusts of the will. The Hibernian Bible Society had supplied all the Bibles applied for to Major Croker, and he paid for them out of the trust fund each year; but the demand was not sufficient to exhaust the income, and there was an accumulation of the income each year. Originally there was a residue of about £14,000, and the annual income now available for the purchase of Bibles was about £600. One of the conditions of the will was that the Bibles should be purchased each year, and that they should be given away in the year of purchase and not carried over to the next year. The new trustees, who were the plaintiffs, felt that it would be much better if the Bibles were given away on request, and only bought as they were required. They also felt that, as there was a much greater demand for the authorised version of the Bible, they should be in a position to supply copies of this version. The trustees felt that there was a demand for Bibles from Sunday Schools, national schools, and other organisations, and that if a scheme were settled it could be carried out.

Mr Newett in reply to Mr. Justice Meredith, said that he felt that a smaller income would suffice for the demand, but there was nothing in the will that would enable the Court to direct any secondary purposes to be put into the scheme.

Mr. Justice Meredith made the order sought, and Mr. Newett said that he would have a scheme prepared and let the Attorney-General see it

DUBLIN DISTRICT COURT

DISMISSED UNDER PROBATION ACT

(BEFORE MR. LITTLE.)

Gibbon FitzGibbon, 6 Fitzwilliam square, Dublin, was charged with being drunk while driving a motor car. Guard Hanrahan said that he found the defendant bending over the steering wheel. The car was stopped. When witness told defendant that he was a Guard the latter asked for the production of his identification card. Witness had not it on him, but produced his guild card. A Guard from Booterstown then arrived, and the defendant was persuaded to get out of the car and was taken to the police station.

Dr. Wright, Foxrock, said that, while the defendant appeared to have had some drink, he could not be said to be drunk and incapable. Witness put several questions to him, and he showed no signs of incoherency in his replies. The escape of exhaust gas through an old car would have the effect of causing the defendant to feel dazed.

Mr. F. FitzGibbon, K.C., uncle of the defendant, said that he saw his nephew at the police station. He was in a distressed state of mind over the charge, but by no means drunk or incapable.

Mr. Little said that, though the charges had been established, the circumstances modified them so much that he would be justified in dismissing the case under the Probation Act.

Mr. J. A. Geary (of the Chief State Solicitor's Office) appeared for the prosecution, and Mr. J. M. FitzGerald, K.C. (instructed by Mr. E. Jones, of Messrs. Milward, Jones, Mayne and Sharp) defended.

ASSAULT AND THEFT

A sentence of two months' imprisonment with hard labour was passed on Mrs. Frances

MILK VENDORS FINED

(BEFORE MR. HANNAN.)

James McMahon, New street, Dublin, for selling new milk which was found to be deficient of 18.8 per cent. of milk solids and 21.6 per cent. of milk fats was fined 40s. and costs.

Mr. H. Bonass, solicitor, appeared for the prosecution, and Mr. H. Clancy (instructed by Mr. J. Allen) for the defendant.

A summons against Mary Connolly, Townsend street, Dublin, for selling milk on June 22 which was 13.3 per cent. deficient in milk fats was dismissed under the Probation Act on her undertaking to contribute £1 to the poor box.

Elizabeth Flynn, Pearse street, Dublin, was fined 20s. for selling milk which was 18.3 per cent. deficient in milk fats.

Mr. Bonass represented the Dublin Corporation

Thousands of ladies keep a box of Martin's Pills in the house. Those who use them recommend them; hence their enormous sale. Price 5s. Sold by all Chemists and Stores, or post free from proprietors, Martin, Chemist, Southampton. —(Advt.)

DYING MAN'S 'PHONE CALL

MESSAGE TO HIS FORMER WIFE

EVIDENCE AT INQUEST

AN inquest on a man, who was stated to have telephoned to his former wife on the night he died, was adjourned at Hammersmith yesterday until August 20th, after evidence had been given by Sir Bernard Spilsbury, whose view was that the cause of death must be in doubt.

The dead man, Charles Barry Domvile (42), of independent means, living at Hans Creaceut, Chelsea, was said to have taken tablets on going to bed.

Mrs. Miriam Barbara Domvile stated that there had been a divorce, and she married Domvile on July 6th. On Friday night her husband went to bed first, and she followed twenty-five minutes later. He was all right when he went to bed, and she thought that he was sober. About 1.30 he said that he was ill, and that he had taken some tablets as a sleeping draught

Dr. John Patterson told the coroner that he found Domvile in a comatose condition, and it appeared as if he had taken a drug. He tried artificial respiration, but Domvile died about two hours after he had taken the tablets

Sir Bernard Spilsbury said that it was clear that the man was suffering from chronic alcoholic poisoning, but that would not account for his symptoms in view of the fact that it was suggested that he had taken these tablets. He could not exclude this as having played a part in the man's death.

Dr. Edwin Smith (the coroner)—Intimated that there was no objection to cremation

Mrs. Domvile said that her husband hated the idea of going under the earth.

COULD NOT SLEEP

Mrs. Ada Domvile gave evidence that she was Domvile's first wife. "The night he died he could not sleep," she said. "He had always taken some sleeping draught. He rang me up at my house at 1.20 in the morning; we always remained the greatest friends. He said that this time he had taken enough to make sure of it, and that he felt at the end of his tether. He could not sleep. I did not take it that he was suicidal, and I think he wanted to take a thoroughly big sleeping dose. He had no real troubles. I managed his money affairs for him. I do not think he took his life intentionally."

Mr. Charles Barry Domvile lived at Loughlinstown House, County Dublin, and recently at Hans Crescent, London, S.W.

FROM THE LEGAL DIARY

LAW NOTICES—Tuesday, July 28.

CUIRT ATHCHOMHAIRC CHOIRIULA.
(Court of Criminal Appeal.)
Sitting in Court No. 1, at 11 o'clock. At Hearing. Applications for Leave to Appeal—The Attorney-General v. John Reilly; same v. Thomas Reilly.

AN CLARATHOIR DO'N PRIMH-BHREITHEAMHN.
(The Registrar to the Chief Justice.)
Before Mr. Maguhan, at 11 o'clock—Vouch a.c. (4), G.S.

BANKRUPTCY.
In Court No. 6, at 11 o'clock—Application to dismiss Debtor's Summons, T. G. McVeagh.
TRINITY SITTINGS FOR TRIALS BY JURY.
In Court 3, at 11 o'clock. Non-Jury—McEnery v. O'Shaughnessy (breach of promise).

OIFIG AN MHAISTIR-MHEASAIREACHTA.
(The Taxing Master's Office.)
Master O'Hanlon, at 11 o'clock—Moynighan, minors (G.S.), J. L. Burke and Co.; Halligan, minors (G.S.), Maxwell, Weldon and Co.; Maguire v. Sullivan, J. S. O'Connor; same v. same, F. J. Little; same v. same, Little and Cullen; Kildare Board of Health to Cochrane, Cochrane and Co.; Melvin v. Melvin, P. O'Connor.
Master Kennedy, at 11 o'clock. Ex Parte Taxations—O'Reilly v. O'Reilly, W. G. Lane and Co.; Carpenter to Steen, A. Steen; Ferrall v. Thompson, P. J. Neelan.
OIFIG AN SCRUDORA.
(The Examiner's Office.)
Mr. Healy, Room 113, at 11 o'clock—P. Gordon, decd., Gordon v. Gordon, sign cert.; Mulhall v. Watson, sign cert.; Co.'s Act and J. J. Bailey, Ltd.; J. Verdon, decd., Comyn v. Verdon; Bank of Ireland v. Morgan; Reynolds v. McGrath; Co.'s Act and Irish National Foresters Benefit Society.
Mr. Adderley, Room 103, at 11 o'clock—National Bank, Ltd., v. Edward Fenlon.
Mr. Greville, Room 110, at 11 o'clock—Munster and Leinster Bank, Ltd., v. Wilson; F. Lally, decd., Hutchinson v. O'Brien.
Mr. Murtagh, Room 108, at 11 o'clock—Irish Land Finance Co., Ltd., v. Samuel Wilkinson; Staunton v. Staunton.

BANKRUPTCY.
Before the Registrar, at 11 o'clock—Morrin, pr. dts., Horan and Devine; King, pr. dts., Porter, Morris and Co.; do., reference, do.; Lewis, pr. dts and vouch. J. R. Cresswell: Arrangt., pr. dts., Horan and Devine.
COURT OF THE RAILWAY TRIBUNAL.
At the Courts of Justice, Four Courts, at 11 o'clock—In the matter of New Exceptional Rates more than 40 per cent. being sought, granted by the Great Southern Railways Company.

IRISH LAND COMMISSION.
(Examiners' Chambers, at 93 Merrion Square.)
Before Mr. Grove White, at 11 o'clock—J. Logan, amended, etc. (8.4163), directions.
(At 80 Merrion Square.)
Before Mr. O Byrne, at 11 o'clock—A. Tierney (8.7997), vouch.
(At 24 Upper Merrion street.)
Before Mr. Jackson, at 3 o'clock—K. S. Mudge (8.3906), discharge rulings; S. S. Frost (8.3725) discharge rulings.

AN CHUIRT BHREITHEAMHNAIS CHUARDA.
(Circuit Court of Justice.)
Before Judge Davitt, at the Law Courts, Chancery place. Civil actions—Buston v. Lyng, 680; Handelman v. Jackson-Jellie, 691; Glennon v. Fry-Cadbury (Ireland), Ltd., 743; Gill v. Corporation of Dublin, 749 (settled); Mulvaney v. Howe, 750; Moore v. D.U. Tram Co. (1899), Ltd., 753.
Before Judge Davitt, at the Law Courts, Chancery place, at 11 o'clocs. Applications for summary judgment—Hanley v. Kavanagh, 1211; Archer v. Rogers and others, 681; Cooper v. Goodwin, 1333; Gilligan v. Gaskin, 1445; Baker v. Donnelly, 1222; Freeman v. Young, 1428. Workmen's Compensation Act — Downey, applicant, Mackin, respondent. Civil actions—Gill v. Power, 9752; Brennan v. Harvey; Keegan, a minor, v. Gillan, 756; Keogh and another (t/a Meathbrook Dairy) v. Minister for Finance, 412; Kenny v. Keogh.

AN CLARATHOIR CONTAE
(The County Registrar.)
At 12.30 o'clock—Clarke v. Lazenby (tax costs); Shields v. Fitzpatrick (tax costs); Durney v. Taylor (tax costs). Equity—Mahon v. Quinn; Cole v. O'Reilly; Catherine Daly, deceased.

METROPOLITAN DISTRICT COURT.
(At Morgan Place.)
Before Mr. M. J. Hannan, at 10.30 o'clock. Undefended civil processes and all electments. At 2 o'clock. Defended civil processes and adjourned cases.

EXECUTOR LODGES £1,400

(BEFORE MR. JUSTICE MEREDITH.)

An application for liberty to buy a frigidaire, the cost not to exceed £170, was made in an administration suit in which the plaintiff was Thomas Delahunty, Newtown, Cullohill, Durrow, and the defendant was James Kennedy, Abbeyleix.

Mr. P. J. McEnery (instructed by Mr. W. J. Ryan), for the plaintiff, said that the estate under administration was that of Daniel Kennedy, victualler and farmer, late of Allworth, Abbeyleix, and the plaintiff, the executor, was, by permission of the Court, running both the farm and the victualling business. In two years he was so successful that he had lodged £1,400 to the credit of the suit. He was advised that for the proper carrying on of the victualling business a frigidaire was necessary.

Mr. Justice Meredith made the order sought.

Mr. A. Farrell, solicitor, appeared for the defendant.

BUTT BRIDGE CONGESTION

TRANSPORTER BRIDGE PROJECT

DUBLIN COUNTY COUNCIL DISCUSSION

THE scheme for the erection of a transporter bridge over the River Liffey, in order to relieve traffic congestion on Butt Bridge, was discussed at a meeting of the Dublin County Council yesterday.

A request was received from the Dublin Port and Docks Board for representatives from the Council to attend a conference at the Port Board's headquarters on next Thursday in connection with the proposed project.

It was decided that representatives from the Council of the electorate areas would attend the conference. The County Council staff was instructed to forward details of the project.

The County Surveyor (Mr. J. Ryan) said that a transporter bridge would relieve traffic on the North quays and in the South City.

OBJECTIONS

The Dublin Port and Docks Board now wanted to know if the Council had any objection to changing the type of bridge. The first thing they would have to consider was whether or not the proposed bridge should be gone on with or abandoned. There was a strong body of opinion that a transporter bridge was not necessary, and that Butt Bridge was no more overloaded than any bridge at any busy port. He personally was against putting up a bridge at the present time. Traffic conditions did not really demand it, he said.

The Chairman said that a bridge would relieve traffic congestion on O'Connell Bridge and College Green.

The Surveyor mentioned that there was some aversion by people to go on a moving platform bridge.

A decision was reached as stated.

ABBEY THEATRE

"THE PLAYBOY OF THE WESTERN WORLD"

Pegeen Mike ..... Ann Clery.
Shawn Keogh ..... Michael J. Dolan.
Michael James Flaherty ..... Eric Gorman.
Phillip Cullen ..... Fred. Johnston.
Jimmy Farrell ..... V. Wright.
The Playboy (Christopher Mahon) .... Cyril Cusack.
Widow Quinn ..... Maureen Delaney.
Old Mahon ..... P. J. Carolan.

After a long interval, J. M. Synge's "Playboy of the Western World" is being revived this week. The performance was of particular interest in that it was presented in its original form, a number of the deletions, which have been made for many years, being restored under Mr. Hugh Hunt's direction. But enough has been written of the play itself. The action is the same, and the rugged poetry and the humour, but the involved curses and blessings were a novelty to most of the audience. They were rather overpowering at times, and one felt on several occasions that some restraint in this direction would have been very desirable. It was spoilt, too, by the excessive speed of the delivery, and, on the whole, there was some strain to follow the words. Apart from this, the characters were excellently portrayed; so well, in fact, that it would be unfair to pick on any particular person for special reference. Cyril Cusack is rapidly coming to the fore since his appearance in "Ah, Wilderness!," and if there is anything to choose between them, his playing of the Playboy was the most outstanding. Pegeen Mike, Eileen Crowe's usual part, was taken by Ann Clery, and Maureen Delaney was in her usual rôle as the Widow Quinn.

"The Playboy" was preceded by Miss Teresa Deevy's one-act play, "The King of Spain's Daughter." Although the play itself is only an episode, and rather an empty one at that, it becomes one of the most delightful productions at the Abbey on account of the leading character—most admirably played by Ria Mooney. Into the scene and its dull, shrewd character she comes like a flame; full of imagination and poetic fancy that is completely incomprehensible to her peasant associates. It bounces off their thick skulls like hailstones. Although, physically, she is one of themselves, to herself she is the King of Spain's daughter. The characters are played by Ria Mooney, Cyril Cusack, Fred. Johnston, Ann Clery, and J. Winter.

THEATRE ROYAL

A real "old-timer" returns to Dublin this week in the person of Billy Bennett; he played in Dublin in the days before the War, but every time he comes back the audience gives him a great welcome. One can hear some of his patter time and time again and still laugh at it. He is one of the really amusing comedians left on the vaudeville stage, and this week his act is as bright and cheery as ever.

There is another "big name" on the Theatre Royal bill this week—Anona Winn. She sings an American "cutie" number to start with, and has a definitely pleasing voice. Her pianist, Eddie Palmer, gives an interlude of the piano scores of love songs before she sings "Madame La Marquisa"—this is well done, but, unfortunately for radio listeners, it has been broadcast on gramophone records many times. The Four Astaires have something different in the way of a tap-dancing act, and the dance by one of their number on stilts is particularly clever. The Seven Royal Hindustans' act is a good "strong man" and tumbling turn. Jimmy Campbell and his orchestra play a pleasant selection of gipsy songs, in costume, and Fred Bridgman, at the organ, takes the audience on a "world cruise" with the music of several nations.

QUEEN'S THEATRE

The Carthy Brothers head an excellent cast in the "1936 Revue" this week, and a selection of the latest songs is given by the Gordon Richards Four. Yeomans and Star give a fine display of dancing, and a novel feature is the young girl ventriloquist, Dorice Ray, whose performance is probably as good as any similar one staged at the theatre. The popular Queen's Moonbeams appear in up-to-the-minute dancing numbers, and a delightful musical programme is played by Alex C. Fryer and his band. The accompanying film is "Forced Landing," a mystery drama staged mainly in the air, featuring Esther Ralston and Onslow Stevens.

OLYMPIA THEATRE

Some "old stars" appeared in a satisfying variety bill last night. Tom Leamore, comedian and dancer, belied his years by his sprightly behaviour, and Nell Calvert was full of vim as a principal boy. Dave O'Toole was interesting in his character studies. Ada Cerito (the Merry Widow) was amusing, and another comedienne, Maudie Edwards, evoked laughter by her songs and impressions. Arthur Reece, light comedian; Bert Terrell, Dutch comedian; Tom Finglass, Lottie Lennox, the Three Zanoffs, the Four Marileners and Audrey and Walters also appeared.

THE PHŒNIX PARK

RIGHTS OF CITIZENS

A special meeting of the Dublin Trades Union Council will be held to-night to complete business which was adjourned at the July monthly meeting. Delegates from the Workers' Union of Ireland will be in attendance for the first time since the united council was set up.

Mr. P. T. Daly, Secretary, has given notice that he will raise the question of interference with citizens' rights to the full use and enjoyment of Phœnix Park.

Other business will include a discussion on the position and conditions of nurses and attendants in Grangegorman Mental Hospital. Reports on two city disputes will also be presented. This meeting is likely to be the last during the summer months.

It's their extra touch of quality—their consistent freshness which makes me prefer

CRAVEN "A"

FRANKLY it amazes me the way Craven 'A' maintain such a high standard of excellence. They never vary in freshness or quality. I've smoked them for many years now, and I've never yet opened a packet that hasn't given me real smoking pleasure.

Holiday-Makers Remember... Wherever you buy your Craven "A," at the seaside or in some remote corner of the country, they will always be as fresh as if they had just left the factory, because they're sealed fresh in MOISTURE-PROOF 'CELLOPHANE.' They never vary. 10 for 6d. 20 for 1/-

Made specially to prevent sore throats

MADE IN LIMERICK C.A.324

IRISH PIONEERS IN CO-OPERATION

DUN LAOGHAIRE SUMMER SCHOOL LECTURE

The fact that Irish thinkers had anticipated and developed the present co-operative movement was revealed at the opening of this year's Co-operative Summer School for adults at Glengara Park, Dun Laoghaire.

This Irish Summer School, under the auspices of the Irish section of the Co-operative Union, Ltd., Education Department, has become a popular feature of the educational work of the movement in Great Britain. The first Summer School was held in 1918 at Larne, and since 1933 the annual gathering has been held at Glengara Park, where forty representatives of societies are now in residence. The school will continue until August 8th.

Next week a still larger attendance is expected, drawn from London, Manchester, Leeds, Liverpool and other centres of the co-operative movement in England. A few from Belfast, Dublin and Cork will complete the school.

Mrs. T. McCowbrey, of Belfast, and Mr. W. Henry Brown, a well-known writer and authority on the English movement, will lecture. Mrs. McCowbrey will deal with the internal problems of co-operation, and survey the history of its Irish development. Mr. Brown in his lectures will expound the co-operative idea as expressed by the poets and the novelists—a phase in which Irish authors have done their part.

Mr. Brown, at the opening session, lectured on the Irish background of the British co-operative movement, and showed that Irish thinkers had anticipated many of the policies that are now being developed in Britain. William Thompson, who died in Cork in 1833, was, he said, one of the first to advocate co-operative communities. His work, "Inquiry into Wealth," had given Robert Owen many of the ideas that he had put forth in his famous campaign in Ireland in 1826. In that year Owen came to Dublin, attracting a fashionable gathering in the Rotunda, where he spoke for three hours in support of the colony he later formed in England.

Then came co-operative societies in Dublin, Cork, Armagh and Belfast, which flourished a while, but faded out. The Ralahine agricultural experiment in 1830-33 opened another era of co-operation, which virtually closed until 1894, when Sir Horace Plunkett established the co-operative agricultural movement, which seemed likely to do something to secure the welfare of the farming community.

In England, said Mr. Brown, three of the greatest advocates of co-operation had been of Irish birth. Lloyd Jones was born at Bandon, and, going to Manchester, became the associate of E. V. Neale, T. Hughes and other leaders until his death in 1886. He was a most eloquent platform force. Later Thomas Blandford, who came from the Curragh, organised the productive side of the co-operative movement, and then Tom Killoa, who had risen to the presidency of the Co-operative Wholesale Society, proved the influence of Irishmen in British co-operation. Therefore it was well that the British co-operators should continue their annual Irish Summer School, so that they would keep in memory some of the inspirational forces from which they derived their strength.

BACKWARD STATE OF RATE COLLECTION

DUBLIN COUNTY COUNCIL'S DECISION

Dublin County Council yesterday decided to hold a special meeting on August 10 next to discuss the Law Agent's reports on cases of defaulting ratepayers.

The Secretary reported that Mr. J. McEysaght, Local Government Inspector, was holding an inquiry into the state of rate collection in the county.

NATIONAL UNION OF JOURNALISTS

Mr. P. A. McKenna, Irish representative on the N.E.C. of the National Union of Journalists, opened the first meeting of the Irish District Council of the Union at Rostrevor, Co. Down, on Saturday last. Mr. A. Semple, a Northern Ireland delegate, was elected chairman of the council, and Mr. P. A. Sheehan, was elected secretary and treasurer. Mr. Geoffrey Coulter, Dublin, and Mr. P. A. Glendon, Belfast, also represented their branches.

Important business concerning the conditions of employment in Ireland was discussed. The council approved a salaries claim which the Dublin Branch has prepared for submission to the Dublin Newspaper Managers.

Journalists from Belfast, Armagh, and Dublin journeyed to Rostrevor to celebrate the formation of the council. A number travelled by special 'bus from Dublin on a waygoose organised by the Dublin branch in connection with the event.

Madame is most particular about custard

she especially asked for—

BIRD'S CUSTARD

PUBLIC AMUSEMENTS.

GAIETY THEATRE
MONDAY, AUGUST 3rd.
NIGHTLY AT 8 P.M. MAT. SAT., 2.30.
SPECIAL BANK HOLIDAY AND HORSE SHOW ATTRACTION.
PERSONAL APPEARANCE OF
LUPINO LANE,
WITH FULL LONDON COMPANY, in THE MUSICAL SPORTING FARCE,
"TWENTY TO ONE."
NOW BOOKING, 10 to 6 DAILY.
Dress Circle, 6/6· Parterre, 4/-; Upper Circle, 3/-

OLYMPIA THEATRE.
6.45 ..... TWICE NIGHTLY 9
OLD AND NEW.
Some of the Great Favourites of the Past and of To-day.
Tom Leamore, Nell Calvert, Dave O'Toole, Ada Cerito, Arthur Reece, Tom Finglass, Lottie Lennox, Maudie Edwards, Audrey and Walters, 4 Marjeners, the Three Zanoffs, your favourite, Bert Terrell, Versatile Dutch Comedian.
Booking Office open daily, 11-4.30. 'Phone 22962.

ABBEY THEATRE.
"THE PLAYBOY OF THE WESTERN WORLD."
By J. M. SYNGE,
and
"THE KING OF SPAIN'S DAUGHTER."
By TERESA DEEVY.
EACH NIGHT AT 8.15.
Box Office, 10.30—6 Phone 44505

METROPOLE.
CONTINUOUS ..... 2 to 11.0 p.m.
RUTH CHATTERTON, in
"LADY OF SECRETS."
With OTTO KRUGER, LIONEL ATWILL, MARIAN MARSH, ROBERT ALLEN.
DAILY, at 2.15, 4.45, 7.13 and 9.43 p.m.
Also LEW AYRES and FLORENCE RICE, in
"TRAPPED BY WIRELESS."

GRAFTON NOW ON 4th WEEK.
Daily, at 2.55,5.10,7.30,9.40
John Lodge, Niall MacGinnis, John Loder, in
"OURSELVES ALONE."
A Drama of the Trouble in Ireland, 1921.

GRAND CENTRAL 2.30 to 11 p.m.
MAY ROBSON
IN
"GRAND OLD GIRL."
With FRED McMURRAY and MARY CARLISLE.
SHOWING AT 2.30, 4.49, 7.18, 9.47.
ALSO
"THE ROCKS OF VALPRE."

CORINTHIAN.
CONTINUOUS ..... 2.30 TILL 11.0 P.M.
Regis Toomey, in "SHADOWS OF THE ORIENT."
June Collyer, in "A FACE IN THE FOG."
AFTERNOONS TILL 5 o'clock—1/- and 1/9.

THEATRE DE LUXE.
DUBLIN'S SUPER CINEMA, 3 to 11, Camden St.
Herbert Marshall, Jean Arthur, "IF YOU COULD ONLY COOK." Showing at 4.25, 7.5, and 9.45.
Also "DON'T GAMBLE WITH LOVE."

ROYAL CINEMA, BRAY.
3.30 TILL 11.
"BROADWAY MELODY OF 1936."
With Eleanor Powell, Robert Taylor, Una Merkel and Jack Benny, and an All-Star Cast.

THE CONNAUGHT RANGERS' REGIMENTAL DINNER CLUB (Irish Section)
THE ANNUAL DINNER
Will be held at the
ROYAL HIBERNIAN HOTEL, DUBLIN,
On THURSDAY, AUGUST 6th, at 7.45 p.m.
Ex-Officers of any Battalion wishing to attend are requested to notify either:—Major H. J. Nolan Ferrall, Friedlands, 43 Somerton road, Belfast, or Captain T. M. H. S. Tuite, M.C., 20 Devonshire terrace, Hyde Park, London, W.2.

PUBLIC NOTICES.

COUNTY DONEGAL COMMITTEE OF AGRICULTURE.

APPOINTMENT OF TEMPORARY INSTRUCTOR IN POULTRY KEEPING AND BUTTER MAKING.

The above-named Committee require the services of a fully qualified Instructor in Poultry Keeping and Butter Making for a period not exceeding six months.

Preference will be given to candidates with a knowledge of Irish.

Salary at rate of £100 per annum, with appropriate cost of living bonus thereon, in addition a maintenance allowance will be payable at the rate of £40 per annum; expenses of locomotion also allowed at the rates fixed by the Committee.

Applications, stating age, training, native county, etc., should be lodged with the undersigned not later than Saturday, 1st August, 1936.

The appointment will be made at a meeting of the Committee to be held on 4th August, 1936, and will be subject to confirmation by the Minister for Agriculture.

By Order,
F. BRADY,
Chief Agricultural Officer.
County House, Lifford.
25/7/'36.

GOVERNMENT NOTICES

COIMISIUN NA STAT SHEIRBHISE.
FOGHLUIMTHEOIRI SA ROINN PUIST AGUS AND TELEGRAFA.

Beidh scrúdú comórtasach ann ar an 24adh Deire Fómhair, 1936, chun beirt bhunchailíní agus aon chailín amháin do cheapadh mar Fhoghluimtheoirí i bPost-Oifig na Gaillimhe.

Ní leigfear isteach ach daoine a tógadh sa bhFior-Ghaeltacht, gurab í an Ghaedhilg gnáththeanga a dteaghlach, agus a fuair a mbunscolaíocht trid an nGaedhilg. Ní mór doibh, freisin, bheith idir 16 agus 17 bliain d'aois ar an gcéad lá de Dheire Fomhair, 1936, agus bheith cuig troighthe ar aoirde ar a luighead (gan bróga).

Beidh deacracht an scrúduithe do réir an Seachtú Rang ins na Bun-Scoileanna.

ISE 12ndh MEADHON FOGHMHAIR, 1936 'AN LA DEIREANNACH CHUN FUIRMEACHA IARRATAIS DO GHLACADH.

Gheobhfar Rialacha agus Foirmeacha Iarratais in aisce ó'n Runaí, Coimisiun na Stát-Sheirbhíse, 45, Sráid Uach, Ó Conaill, Baile Atha Cliath. M.8. W.H.Co. 58/D.5754.

LEGAL NOTICES.

STATUTORY NOTICE TO CREDITORS.
In the Goods of
MARGARET CULLEN, late of 16 Lower Mount Pleasant avenue, Ranelagh, Dublin, Spinster, Deceased.

Notice is hereby given, pursuant to the Statute 22 and 23 Vic., Cap. 35, that all persons claiming to be creditors, or otherwise to have any claim or demand against the estate or assets of the said Margaret Cullen, Deceased, who died on the 1st day of January, 1936, are hereby required to furnish (in writing) on or before the Seventh day of September, 1936, the particulars of such claims and demands to the undersigned Solicitor for the Executors of said Deceased, to whom Probate of the Deceased's Will and three Codicils was granted forth of the Principal Probate Registry of the High Court of Justice, Saorstat Eireann, on the 15th day of February, 1936.

And Notice is hereby further given that, in default thereof, the said Executors will, after the said Seventh day of September, 1936, proceed to distribute the assets of the said Deceased, having regard only to such claims and demands of which notice and particulars shall have been given as above required.

Dated this 24th day of July, 1936.
JOHN WHITE, Solicitor for the Executors,
15 College Green, Dublin.

IN THE GOODS OF
CHARLES W. BRINDLEY, late of 102 Morehampton road, Dublin, Deceased.

All persons having claims against the estate of the above Deceased, who died on the 20th July, 1936, will please furnish particulars thereof in writing to the undersigned.
D. and T. FITZGERALD, Solicitors, 30 Anglesea street, Dublin.

PRELIMINARY NOTICE TO CREDITORS.
In the Goods of
MARK MELLETT, late of Prospect House, Claremorris, in the County of Mayo, Deceased, who died on the 22nd day of March, 1936.

All persons having any claims or demands against the estate of the above Deceased are required to furnish written particulars immediately to the undersigned Solicitor for the Executors.
HENRY ST. J. BLAKE, Solicitor, Eyre Square, Galway.

In the Goods of
SIR OSMOND THOMAS GRATTAN ESMONDE, late of Ballynastraugh, in the County of Wexford, and 30 Upper Pembroke Street, in the city of Dublin, Baronet, T.D., deceased.

All persons having claims against the estate of the above-named deceased are requested to forthwith furnish particulars of same in writing to the undersigned—
LAURENCE J. O'NEILL, Solicitor, 21 Molesworth street, Dublin.

'ADVERTISEMENT INDEX.

	Page		Page
Amusements	6	Legal Notices	6
Auctions	12	Legal Appointments	1
Apartments	12	Machinery	2
Business Premises...	12	Miscellaneous	12
Cattle & Live Stock	12	Money, Partnership	12
Dogs	12	Motor Matters, etc...	2
Dress	12	Music, Pianos	2
Education, Tuitions	1	Poultry, Eggs	12
Employment Wanted	1	Representatives	1
Fishing, Sporting ...	2	Schools and Colleges	1
Furniture	2	Seaside and Country	12
Garden	2	Sea Trips	1
Hotels	1	Shipping	1
Houses and Lands...	12	Situations Vacant ...	1
Houses and Lands for Sale and Wanted	12	Specific Articles	2
Houses to Let	12	Wireless	2
		Yachts	2

Telephone No. 23062.

THEATRE ROYAL
CONTINUOUS. 'PHONE:
CINE-VARIETY, 9-11. 43132/3.
ANONA WINN,
OF RADIO and RECORD FAME.
BILLY BENNETT,
"Almost a Gentleman."
7 ROYAL HINDUSTANS. 4 ASTAIRES.
JIMMY CAMPBELL and THE THEATRE ROYAL ORCHESTRA
Present "GIPSY LOVE."
FRED BRIDGMAN, Guest Organist.
Variety Showing at 2, 5 and 8.
On the Screen:
JEAN MUIR IN THE MUSICAL ROMANCE:
"FAITHFUL."
Showing at 3.35, 6.35, 9.35.
THE REGAL ROOMS RESTAURANT.
Luxury and Moderate Prices.
Open Till Midnight! 'Phones 44962.

STEPHEN'S GREEN Continuous 2 till 11 p.m.
CLAIRE TREVOR, KENT TAYLOR, PAUL KELLY, PAULINE FREDERICK,
In
"MY MARRIAGE."
An Exciting Drama of New York Society.
Showing at 2 o'c., 4.31, 7.11, 9.54.
Also, LEN HARVEY in "EXCUSE MY GLOVE."
Showing at 3.9, 5.46, 8.29.
IT'S COOLER IN "THE GREEN."

THE QUEEN'S. ...Continuous...11
"1936 REVUE," with GORDON RICHARDS, 4, etc. Also
"FORCED LANDING," with ESTHER RALSTON, ONSLOW STEVENS.

"The Kingdom of the Horse."
BALLSBRIDGE,
AUGUST 4, 5, 6, 7 & 8.
DUBLIN
HORSE SHOW
2,150 HORSES
for
SHOW
and
AUCTION SALE.
GREAT INTERNATIONAL MILITARY AND CIVIL JUMPING CONTESTS.
Belgium, England, France, the Netherlands, Ireland and Sweden are sending teams of officers.
16 INTER-HUNT TEAMS.
ROYAL HORTICULTURAL FLOWER SHOW,
AUGUST 5, 6, & 7.
NATIVE INDUSTRIAL AND TRADE DISPLAYS IN THREE HALLS.
NATIONAL, TAYLOR AND JUSTICE HIGGINS ART DISPLAYS AND AWARDS, MAIN HALL BALCONY.
Full Season Tickets now Available. 17s. 6d. each (25s. if purchased on Show Days).
Exceptional Demand for Grand Stand Seats. Apply at once.
All Inquiries to Society's Offices, Ballsbridge.
EDWARD BOHANE,
Director,
Royal Dublin Society,

ROYAL HORTICULTURAL SOCIETY OF IRELAND.
FLOWER SHOW AT HORSE SHOW, NEXT WEEK.
ENTRIES CLOSE TO-MORROW WITH SECRETARY, 12 HUME STREET, DUBLIN.

SAVOY DAILY, 2-11. 'PHONE: 44788.
"HANDS OF ORLAC,"
With
PETER LORRE,
The most sensational picture of the year!
Showing at 2 o'c., 4.35, 7.15, 9.55.
ALSO
SYDNEY HOWARD,
IN
"THE HOPE OF HIS SIDE."
Showing at 3.10, 5.50 and 8.30.
PHILIP DORE AT THE ORGAN.
FOR SHEER ENJOYMENT VISIT THE SAVOY RESTAURANT.
SAVOY, CORK—"CRIME AND PUNISHMENT" and "MURDER IN THE FLEET."
SAVOY, LIMERICK—"NO MORE LADIES" and "THE MURDER OF DR. HANNIGAN."

CAPITOL 2 o'c. to 11 o'c. CONTINUOUS.
WALLACE FORD, PHYLLIS BROOKS, in
"IT HAPPENED IN HOLLYWOOD."
Showing at 2 o'c., 4.37, 7.14 and 9.51.
MAUREEN DELANY, JAMES BARTON, in
"HIS FAMILY TREE."
Showing at 3.28, 6.5 and 8.42.
Friday Next: FRED ASTAIRE and GINGER ROGERS in "FOLLOW THE FLEET."

SPECIAL RETURN VISIT!
PAVILION DUN LAOGHAIRE. 3.30 to 10.30.
TO-DAY & TO-MORROW ONLY:
FRED ASTAIRE and GINGER ROGERS, in
"TOP HAT."
At 3.30, 6.15 & 8.50. SPLENDID PROGRAMME.

WEATHER FORECAST

General Inference.—A depression off South-West Ireland is moving east-south-east slowly. Weather will be mainly fair in Scotland, but some rain will occur elsewhere locally, with thunder. Temperatures will be rather low or average.

North-West and North-East Ireland.—Moderate east to north-east winds; local rain; rather cool.

South-East and South-West Ireland—Strong north-west winds; bright periods; showers; rather cool.

Sea Passages.—Moderate or fresh south-east winds; occasional rain; visibility moderate; sea moderate.

Dixon and Hempenstall Barometers and Thermometers.—12 Suffolk street, Dublin. —(Advt.)

DUBLIN WEATHER REPORT.

July	Bar.	Thermometer 9 p.m.	Max	Min.	Grass Min.	Wind.	Rain m.m.	Sun hours
21	29.944	58.7	63	52	50	N.W.	–	1.2
22	29.844	55.8	60	52	49	E.S.E.	–	1.2
23	29.304	58.8	73	54	55	S.W.	15.8	7.5
24	29.628	57.6	64	55	55	W.S.W.	0.4	2.8
27	29.854	55.2	60	53	49	N.W.	2.7	2.8
26	29.952	56.9	65	52	51	S.W.	0.3	2.7
27	29.929	57.8	65	49	49	S.E.	–	5.6

THE SUN.

	To-day.	To-morrow.
Rises	5.34	5.36
Sets	9.27	9.26
Lighting-up Time	10.27	10.26

HIGH WATER AT DUBLIN.

Morning	7. 9	8.22
Evening	7.48	8.53

AT OTHER PORTS.

	Morning.	Evening.
Belfast	6.17	6.52
Cork	0.21	12.49
Drogheda	6.57	7.36
Dundalk	6.54	7.34
Galway	0.26	12.59
Limerick	1.56	2.29
Londonderry	4. 9	4.45
Sligo	1. 8	1.43
Waterford	1.22	1.50

The Irish Times.

TUESDAY, JULY 28, 1936.

NEWS SUMMARY

IRELAND

A question will be asked in the Dail to-day with regard to the Special Coronation Commission, on which the Free State is not represented.—(Page 7.)

Mr. S. T. O'Kelly, Minister for Local Government, opened yesterday the new houses which have been completed at Maudlintown by the Wexford Corporation. —(Page 8.)

GREAT BRITAIN

Surveying the European situation in the House of Commons last night, the Foreign Secretary, Mr. Eden, announced the withdrawal of the Mediterranean guarantees. He paid high tribute to Mr. Lester's work in Danzig, and his references were greeted with cheers.—(Page 7.)

ABROAD

A force of Government troops, some hundreds strong, was completely annihilated yesterday afternoon near La Linea, the Spanish town adjoining Gibraltar. Not one was left alive, and the rebels lost sixty killed.—(Page 7.)

SPORTING

At Worcester yesterday Diplomat won teh Worcester Foal Stakes.—(Page 10.)

FINANCIAL

London Stock Markets were in subdued mood. Profit-taking in Industrials was a prominent feature, but there were many bright spots.—(Page 3.)

The Bank bought £1,106,600 in bar gold. The price of the metal was fixed at 138s. 10d.—(Page 3.)

Dublin Market was slightly irregular, but many local securities marked substantial rises.—(Page 3.)

"Sitting on the Fence"

It becomes increasingly evident that the British Foreign Secretary does not know where he stands. Yesterday, using the occasion of the Foreign Office vote, Mr. Eden treated the House of Commons to a lengthy *résumé* of the international situation, and of his Government's attitude to it. The net result is that Great Britain's foreign policy is even more obscure than it was, and we can sympathise with those Labour spokesmen who afterwards pleaded with Mr. Eden to throw a little real light on the subject. He had much to say about the Montreux Conference, which is only of secondary importance, but very little about his country's policy in regard to the forthcoming conference of the Locarno Powers—which really does matter —or to the League of Nations. Perhaps Mr. Eden has his reasons for this vagueness, which is, after all, in accordance with the House of Commons' tradition. Yet, for the sake of his Government, it is well that he should be more explicit. As recent by-elections have shown, the people of England are very far from satisfied with the vacillations of Mr. Stanley Baldwin and his lieutenants, and they are far from satisfied with the Cabinet's manifest lack of unanimity on the theme of foreign affairs. The Briton generally is content to leave such matters to his Government, but the present Government's policy has displayed such astonishing gyrations within the last year that he is beginning to feel uneasy, and to ask whether these men really have a foreign policy at all. Even the Conservative Party has begun to wonder. Many of its members feel that Mr. Baldwin lowered his nation's prestige in foreign eyes when he submitted to Signor Mussolini's blowings and blusterings; others, like Sir Austen Chamberlain and his following, hold it Great Britain's duty to align herself frankly with one or two of the Great Powers, and to take no further thought for the obligations of the League Covenant. Doubtless, Mr. Baldwin is trying to satisfy all these shades of opinion; but something more positive might have been expected from Mr. Eden.

Only one fact emerges clearly from the Foreign Secretary's speech, and that fact is more gratifying to Italian than to British pride. Recently certain Mediterranean Powers, including Turkey, Greece and Yugo-Slavia, asked for, and received, guarantees of help from Britain in the event of an attack upon them by the Italians after the removal of sanctions. Great Britain, therefore, declared that she would retain her additional warships in the Mediterranean. Yesterday Mr. Eden announced that the guarantees are no longer necessary—in effect, presumably, that the warships will be withdrawn. His justification is that Italy has pledged herself to take no reprisals against the three nations concerned; but, when one remembers that only a couple of weeks ago Mr. Eden had hinted that the warships would remain indefinitely in their new positions, this change of policy is more than likely to be construed as yet another Italian triumph over Great Britain. Can anybody be surprised if, after another fortnight or thereabouts, the British Government decides to recognise Italy's conquest of Abyssinia? A new note has crept, as we observe, into the pronouncements of British spokesmen. That note is "the need to conciliate Italian opinion, in order that the forthcoming Locarno conference may be a success." Is everybody wrong, or is Signor Mussolini not merely a national leader of the first order, but also a statesman of rare astuteness? He has contrived to jockey Whitehall into such a position that he can now afford to demand a free pardon for all his sins against the League as the price of his "co-operation." Without Germany, the remaining Locarno Powers might make shift to reach some sort of arrangement, but, without Germany and Italy, nothing could be done; and Signor Mussolini has fixed matters in such a way that the meeting's success depends absolutely upon his own pleasure. It is a humiliating position for all the Powers, and most humiliating of all for Great Britain, the League's late protagonist.

The House of Commons, indeed, seems to be losing patience. Mr. Eden yesterday was the target of fire from both sides. The Conservative right wing—which, curiously enough, does not seem to mind insults from Italy—abused him heartily for his continued tolerance of Germany. Sir Austen Chamberlain pointed out that a very long time had passed since the British Government sent its famous *questionnaire* to Herr Hitler, and that Herr Hitler had not deigned a reply. The Labour Opposition was even more bitter in its criticism. We recognise that Mr. Baldwin's Government has an abnormally difficult course to steer, and that British opinion is so sharply divided at the moment that he must expect to provoke formidable antagonisms, whatever he may decide to do. We recognise also that the very indecision of Great Britain's foreign policy may have been one of the factors which have deferred the outbreak of a European war; for no nation has been willing to move until it is certain how Britain will respond. Nevertheless, the position is hardly a dignified one, and in the long run it must mean death to British prestige. Is she waiting to announce her policy until she has built her armaments up to a secure level? If so, she is running a grave risk; for the other nations are arming themselves even more rapidly, and trouble may arrive almost before she is aware of it. It is vitally necessary that Mr. Eden shall be able to speak at the meeting of Locarno Powers with the full authority of the British people and of a united Government behind him. If he is satisfied to "sit on the fence," the meeting can end only in compromise and failure; and Mr. Eden's resolve to create "out of the era of difficulty an era of opportunity" will assume an ironic meaning. When continental Europe knows exactly what she may expect from Great Britain, the problems that rack the nations to-day will be simplified—if, indeed, many of them will not be solved. Would it not be better to declare herself at once rather than wait until her hand is forced?

Tobacco in Bond

Many spots around our shores can boast a smugglers' cave; the city of Vienna is, perhaps, unique in the possession of a smuggler's statue. The nature of the *cache* is enough to distinguish it from the more conventional repositories of contraband, but its real distinction is that, whereas the caves are full of nothing but memories of bygone derring-do, the statue is full of cigars. Ninety years ago the four large figures of which it is composed were packed by the sculptor with choice Havanas in boxes. His singular choice of a stuffing was not dictated by that desire to edify posterity which now moves architects to deposit coins, newspapers and other objects in the foundations of new buildings. He filled his figures with cigars because cigars were cheap in Munich, where he took delivery of the casts, and extremely expensive in Austria, and it was his intention to remove them when he had passed the customs. Unhappily for his design he took ill on the journey and arose from bed only to find that the figures were already in place and firmly cemented to the earth. The statue was unveiled by the Emperor himself, but the sculptor never recovered from the hideous mockery of the ceremony; for we are told that he mourned his cigars until his dying day. This week the figures have to be moved, and the eyes of all smokers will be turned to Vienna to see how the cigars have matured. If they should be found to have reached a perfection undreamed of by those who are fastidious about their tobacco, the sculptor's name will be held in even greater honour than on that ambiguous occasion when the Emperor Ferdinand pronounced what must have seemed like the funeral oration over his lost Havanas. Not only will he have presented to the world a unique gift—he will have suggested a new use for statues. We do not suggest that in future tobacconists will erect a statue round their choicest cigars, after the manner of the Chinese, who are said by Charles Lamb to have burned down a house whenever they wished to eat roast pork. A far more profound and useful principle can be learned from the sculptor's lapse. It is well known that statues frequently are erected in a spirit of enthusiasm which does not survive the generation which planned and paid for them. The marble and bronze of one age may be an obstruction to traffic or national aspirations in the next. If the Viennese sculptor's plan were followed as a matter of course the statues in our cities would take on a new value. Objections are raised from time to time to the continued existence at Leinster House of a statue to a former Sovereign, and Nelson's Pillar likewise has its critics. If both were filled with a fine brandy, which increased its value with every year that passes, the debates on their removal would possess genuine interest, and the struggle between national sentiment and the desire of the city fathers to preserve their augmenting treasure might prove a very pretty test of patriotism.

That Concert Hall

If a word is repeated a number of times it does not become more familiar, but less familiar; and at the hundredth repetition it has evolved into something entirely strange and meaningless. Perhaps this curious law governs ideas as well as words. For as long as most of our readers can remember, the lack of a concert hall in Dublin has been deplored—not only by the newspapers, but by musicians themselves, by all people who are anxious for the re-birth of a musical tradition in Ireland, and by the public at large. It would be hard, indeed, to discover a subject on which Irishmen have so few differences of opinion; the plea for a concert hall in Dublin has become a *cliché*—an entirely one-sided argument. Article after article, speaker after speaker, have reminded Ireland that her natural taste for music needs only a little encouragement to earn her an honourable place among the musical nations, and their remarks have been greeted with applause. They have recalled the grand days of the eighteenth and nineteenth centuries in Dublin, when the concert halls were supported by one of the most critical audiences in Europe, and have asked whether such a happy period could not easily be revived at small expense. The question, however, has been unnecessary, because already everybody is agreed on it. Dr. Larchet, whose long and honourable service to Irish music entitles him to a hearing, was preaching only to the converted when he spoke on the wireless last night about Dublin's musical history, and about the lack of facilities that threatens it with extinction now. The city which set Handel upon his feet, and which gave more than one fine composer to the world, now makes worse provision for music than many an English manufacturing town; but what matter? Everybody is agreed that Dublin must have a concert hall, and that at some future date a concert hall will appear. So praiseworthy is the will that one almost forgets the total absence of the deed.

The Time Machine

Throughout the week-end the new Post Office talking clock has been working, as one might say, overtime at the Tandem Telephone Exchange building in London. By dialling T.I.M Londoners have been able to learn the time from the Girl with the Golden Voice—and the Post Office has had opportunity to sit back and let the profits flow inward. It was a great day for England when her Post Office officials suddenly went gay, and launched a nation-wide search—suitably advertised—for a lady who could repeat the time for every second of the twelve hours in a more golden voice than was possessed by any of her friendly (as possible) rivals; and it is going to be a greater two months for the Post Office until London tires of the game. Game it will be; for the very few people who do not carry wrist watches in these days have a multitude of public clocks to which they may refer. Consequently, T.I.M probably will be used little by those who really want to know the time and nothing else; but all day, and every day, the Golden Voice will be repeating numbers for the entertainment of the thousands who do love a good joke. It is difficult to see exactly how the jest will be perpetrated; but the telephone joker is so skilled that it can be only a matter of days before the thing is perfected. T.I.M comes like manna from Heaven. By now the humorists have been through all the surnames in the directory that may be used as adjectives. They have asked, over the wire, hundreds of people if they are Large, Small, Black and Green, and offered every conceivable suggestion as a remedy; but, through lack of further names and remedies, the sport has palled. Now comes the Golden Voice for the dialling; and it needs only one spark of inspiration to provide London with a new *divertissement* for the winter evenings.

FROM "THE TIMES"

(BY SPECIAL ARRANGEMENT.)

MR. EDEN'S SPEECH

The Times observes in a leading article to-day:—The most convincing part of Mr. Eden's excellent speech in the House of Commons yesterday was that in which he rebutted the ridiculous argument of the Opposition that the British Government were engaging in an armaments competition which could only lead to war. It is not armaments that produce war, but the readiness to use war as the continuation of policy, and no foreign country seriously believes that Great Britain has designs, secret or avowed, which can only be achieved by resort to arms. On the contrary, as the Foreign Secretary said, other countries know perfectly well that our armaments will never be used in a war of aggression. A succession of British Governments were diligent in attempting to find an agreed method of disarmament, and were almost recklessly trustful in reducing their own armed forces in anticipation of the agreement that never came. Other countries began to prepare against failure long before Great Britain, and the present Government are tardily, but very effectively, making up lost ground. The resultant position is deplored by every sane person. But, at least, as Mr. Eden said, it is perfectly clear that the other democratic countries of the world do not misunderstand or fear the growth of British strength. Those countries, now, alas, comparatively few, who like a free Press and hate the falsehood of extremes, do most undoubtedly want to see one of the chief champions of democracy not weaker, but stronger.

The Foreign Secretary's speech, adds *The Times*, included statements on the present position of the Locarno conversations, the negotiations with Egypt, Danzig; mandates, the reform of the League of Nations and British interests in Spain. In that unhappy country British warships have given practical evidence of what was meant at Montreux when the claim was made for them to enter foreign waters for humane purposes, and Mr. Eden explained that the rescue work they were performing was not confined to British subjects alone. On the very important subject of the reform of the League of Nations it was, perhaps, natural that the Foreign Secretary should not be able to say much at this moment.

TO MOTOR TO YUGOSLAVIA

DUKE OF DUCHESS OF KENT IN PARIS

FROM REUTER'S CORRESPONDENT.

PARIS, Monday.

The Duke and Duchess of Kent arrived here this evening on their way to Yugoslavia. They were met on arrival at Le Bourget, after their flight from England, by a car from the British Embassy, and immediately drove to the city.

The Duke and Duchess are staying in Paris until Wednesday, when they will leave for Belgium. Their visit here is of an unofficial nature. From Belgium they will motor through Germany to Yugoslavia.

CANADIANS AT YPRES

FROM REUTER'S CORRESPONDENT

YPRES, Monday.

Three thousand five hundred Canadian ex-Service men arrived from Vimy, and were received this morning at the Town Hall here. General Ross rekindled the Flame of Remembrance—a small lamp given by English ex-Service men which burns in the Salle D'Honneur of the Town Hall—and the Burgomaster gave the General a medal bearing a replica of the Cloth Hall. As a reciprocal gesture General Ross presented the insignia of the pilgrims to the Burgomaster, and the Canadians then paid homage to the dead before the Ypres Memorial and at the Menin Gate.

THE CHURCH OF IRELAND

There has recently been many gifts dedicated for the beautifying and improvement of parish churches. A new Chapel of the Epiphany has been dedicated in Christ Church, Bray, and enriched with gifts commemorating the late Captain and Mrs. Lewis Riall, Ethel Lefroy, Isabella Crowe, and Ellen Spaight.

The Rev. F. T. Deacon has been installed Dean of Ross.

The Rev. A. Forbes, Curate-in-Charge of the Union, Kilscoran, has been nominated to the Union of Ferns.

The following are the prize-winners in Cashel Diocese at the White Memorial Prize examinations:—Enid Kenny (Newport); Alice Moore, Thomas Claxton, (Stradbally); Noel Kenny (Newport); Eugenia Duke (Lismore); Aileen and Eva Dawkins (Thurles).

The Board of Nomination for the Parish of Ballinaclash met yesterday at the Diocesan offices, 43 Kildare street, Dublin, and adjourned until Thursday next, the 30th instant.

COURT AND PERSONAL

The King returned to England by air on Sunday night, after the ceremony of the unveiling of the Canadian War Memorial at Vimy Ridge. On leaving France he sent a telegram to the President of the French Republic, M. Lebrun, expressing his thanks for the trouble taken by the French authorities for his comfort.

It was announced yesterday at Buckingham Palace that the King has cancelled his holiday in the South of France, owing to the disturbance in Spain.

The Duke and Duchess of York left London last night. They arrive at Newcastle-on-Tyne this morning, and are being accompanied by many distinguished guests to Jarrow. On their arrival they will disembark at the new staith, and will receive the Mayors of Tynemouth, South Shields, Wallsend and Jarrow. The Duchess will then declare the staith open, and afterwards will unveil a bronze tablet to commemorate the day. After the Duchess has laid the foundation stone of a new nursery school she and the Duke will lunch with the Tyne Commissioners, and then will return to Lumley.

Queen Marie of Rumania and the Archduchess Anton visited St. George's Chapel, Windsor, yesterday, and laid a wreath on the coffin of King George V.

The Duke of Kent was best man at the wedding of Lord Herbert and Lady Mary Hope, which took place in Westminster Abbey yesterday.

On Sunday the Princess Royal paid a surprise visit to an invalid woman, interested in Girl Guides, at a village near Doncaster, on her way to the racecourse to review 6,000 West Riding Girl Guides.

The Duke and Duchess of Richmond and Gordon are having many distinguished guests to stay for Goodwood Races.

Viscount Milton has arrived in Dublin, and has joined Viscountess Milton at St. Anne's, Clontarf, where she is visiting her father, the Hon. Bishop Plunket.

The Marquess and Marchioness of Headford are at present at Headford, Kells, Co. Meath.

The marriage arranged between Mr. H. W. Nicholson and Miss Betty Cairnes will take place on Thursday, September 3rd, at 2.30 p.m., at St. Mary's Church, Drogheda.

Dr. Alex Spain has returned to 31 Lower Baggot street.

Dr. Henry Moore has left 56 Fitzwilliam square until September.

Dr. J. H Coolican has returned to 36 Fitzwilliam place.

Dr. W. H. Roberts has returned to 63 Lower Mount street.

Mr. F. W. Coyne has left 36 Waterloo road until the 17th of August.

Switzers Millinery Buyer has returned, and their new Hats for Horse Show and other smart occasions will be shown from to-day.

Holmes', George's street—First show of New Autumn Fashions to-day.

Sensational Clearance of Summer Frocks at Walpoles. We are this week clearing our remaining stocks of Summer Frocks at drastic reductions. An early visit is advisable to secure these genuine bargains.—Walpoles, Suffolk street, Dublin.

Secondhand Diamond Rings. Bargain prices. Chancellor, 7 Grafton street.

An excellent Table d'Hôte Luncheon can be had for 2/6 at Mitchell's, 9, 10 and 11 Grafton street.

Margaret Watson is showing her collection of Exclusive Evening Gowns for the Horse Show dances; also advance models of Autumn Two-Pieces, Frocks, Sports Wear.—17a Dawson street.

New Hats for Horse Show and early Autumn arriving daily.—Alderson and Lally, 46 Dawson street.

Vard's Summer Fur Sale—Last week. 4s. in the £1 discount.—8 Grafton street, Dublin, and 119 Patrick street, Cork.

Mamselle, 1 Harry street (off Grafton street), has just arrived from Paris and Vienna with the latest advance Autumn Models suitable for Horse Show.

For Horse Show wear, smartest styles showing at Slyne's, 71 Grafton street.

PASSENGERS BY ROYAL MAIL STEAMERS.

Among the arrivals were:—Miss P. M. Rees, Captain C. H. Patton, Miss J. Doyle, Miss D. Armstrong, Mr. and Mrs. C. H. Harcourt, Mr. and Mrs. A. Sheedy, Captain and Mrs. Nolan, the Rev. J. Quinlan, the Rev. R. Slattery, Mr. E. A. Walker, Mr. F. J. Hayden, Miss H. Roddy, Mr. G. E. Long, Mr. R. J. C. B. B. Williams, Mr. F. J. K. Daly, Mr. E. McNaughton, Mr. J. C. O'Rorke, Miss V. Stone, Mrs. Stone, Mr. Morton Smith, Miss E. Leddy, Mrs. H. T. Little, Miss Little, Miss M. Little, Dr. W. H. Roberts, Captain J. A. O'Connor.

Among the departures were:—Mr. J. Walsh, Mrs. Lanigon-O'Keefe, Mr. and Mrs W. A. Tait, Mrs. M. Ball, Mr. T. Kynaston, Mr. and Mrs. Kevin Kenny, Robert J. E. Burke, Miss R. Maxwell, Mr. R. F. Blair White, Mr. and Mrs. C. Blair White, G. F. Lambert Porter, Mr. and Mrs. F. Roy, Miss Mai Lynskey, Mr. M. S. Rewmark, O'Conor Don and Madame O'Conor, Mr. and Mrs. Dalton Kennedy, Miss E. P. Shekleton, Mr. R. F. J. O'Reilly, Mr. and Mrs. H. V. Kelly, Miss O'Donovan, Mr. and Mrs. Gratton Thompson, Mr. E. C. Coghlan, Mr. and Mrs. Robert Philips, the Rev. R. J. Cappleton, Mr. and Mrs. Dalton, Mr. Kevin D. O'Reilly, Mrs. Charles Joyce, Miss E. Spadaccini, Miss Harrington, Mr. and Miss P. J. Scanlan, Mr. P. J. Kernan, Miss S. MacManus, Mr. and Mrs. L. M. Ration-Teloxy.

PASSENGERS BY B. AND I. LINE, VIA LIVERPOOL.

Among the arrivals were:—Dr. and Mrs. Thornton, Miss Guilford St. Lawrence, Mr. and Mrs. Gradwell, Miss Eustace, Mr. D. Brookes, Mr. and Mrs. Cadbury, Mrs. Carlton, Mr. R. F. Dwyer, Mr. E. Giles, Miss D. Howard, Dr. O'Malley, Mr. and Mrs. Robertson, Miss Shirley Muir, Mr. and Mrs. Lambert, Mr. T. J. Moran, Mr. H. G. Thomas, Mr. and Mrs. Smith, Mr. A. G. Williams, Mr. and Mrs. Usill, Mr. and Mrs. Oakley, Miss Knowles, Miss Menton, Captain E. D. Martin, Miss D. Howard, Miss Haslam, Miss Jackson, Mr. Purcell, Miss Purcell, Miss Bell, Mrs. Early, Miss F. Eagle, Mr. and Mrs. Deveson, Mr. and Mrs. Flanagan, Mr. W. Goodwill, Mi

SAVAGE FIGHTING IN SPAIN

REBELS EXTERMINATE PARTY OF LOYALISTS

"ALL COMMUNISTS TO BE BEHEADED"

FOREIGN LEGIONARIES LANDED ON SOUTH COAST

BEATEN at most of their strongholds in Spain, the rebel forces yesterday opened a determined attack upon places in the South, troops of the Foreign Legion being flown from Morocco to take part in the fighting.

Heavy casualties are believed to have been suffered in the battle for Estepona, and a small force of loyalists was exterminated near Gibraltar.

Terrible savagery is being displayed, and, according to Reuter's Gibraltar Correspondent, the Legionaries have been instructed not to take prisoners, but to cut off the heads of all Communists. Like most of the reports of excesses in the present civil war, this statement should be accepted with caution.

It was officially announced last night that the rebels who had taken refuge in the Alcazar fortress, in the town of Toledo, had finally surrendered, and that the whole town was in the Government's hands.

In view of the importance of Toledo, which stands on the River Tagus, and is one of the most imposing cities of the whole country, this is a very considerable Government success.

Saragossa is still in rebel hands, and there are fears of an attempt to recapture San Sebastian.

OVER 600 KILLED

FROM REUTER'S CORRESPONDENT.

GIBRALTAR, Monday.

Heavy fighting is now taking place within thirty miles of Gibraltar. In a desperate effort to beat back the Government forces round Malaga, General Franco is rushing troops over from Morocco by air. Big seaplanes, each capable of carrying twenty men, are continually crossing the Straits from Ceuta to Algeciras.

It is reported that General Franco plans to concentrate 5,000 troops of the Spanish Foreign Legion before making the final assault on the city.

Fighting to-day was round the town of Estepona, on the Mediterranean coast, thirty miles north of here. This evening it was reported that the rebels were advancing steadily, and would shortly be in possession of this town.

BIG DEATH ROLL

It is now intimated, says a later message, that casualties in the battle for Estepona total over 600 dead and about 1,200 wounded. Of the dead, 400 are put on the Government side. The Government troops are now fighting a stubborn rearguard action before the town, which is surrounded by rebel troops.

Fighting is now continuous between the Moroccan troops of the rebel army and the retreating Government forces. The latter are setting the pine woods ablaze to hold up the rebel advance. Dense smoke can be clearly seen from Gibraltar The whole of the Estepona district is reported to be in flames.

Many wounded were to-day brought into Algeciras, San Roque and La Linea, from the battlegrounds of Guadiaro and Estepona. Three motor lorries came to Gibraltar from La Linea this afternoon, and their occupants bought nearly £300 worth of medical supplies.

The vanguard of the rebel attack reached Guadiaro this afternoon. The force of 800, including 200 Foreign Legion troops, were conveyed to the town in thirty motor omnibuses.

In the neighbourhood of the Guadiaro River, near the village of El Tesorillo, the troops are reported to have been held up by 750 workers' militia. Severe fighting followed, but the machine-guns and superior numbers of the rebel troops finally overwhelmed the militia, after an engagement lasting four hours.

WORKERS SUFFER

About a hundred of the workers' militia are said to have been killed and many wounded before they retired from the field. The rebel troops are claimed to have suffered only a dozen casualties.

Four field guns to reinforce the insurgents arrived from Cadiz this afternoon at Algeciras.

A force of Government troops, some hundreds strong, was completely annihilated to-day, just inside the Spanish frontier, a short distance from Gibraltar. The ill-fated party consisted of loyal caribineers and armed workers who had surrendered to the rebels three days ago.

To-day they suddenly appeared, marching from San Roque towards La Linea, the Spanish town which adjoins Gibraltar. Apparently they intended to attack the Moroccan forces there and secure the frontier.

Rebel troops were quickly rushed from Algeciras, and a fierce hand-to-hand battle ensued, lasting two hours. When the fighting stopped not one Government man remained alive. On the rebel side 60 were killed.

The Spanish Fascists and Legionaries conducted a thorough search of private houses and residences in San Roque after the battle, and are reported to have found in hiding about sixty members of the Popular Front, who were afterwards executed on the public square in batches of ten.

At San Roque, a few miles from La Linea, are the summer residences of hundreds of British people. The British residents have, however, now taken refuge in Gibraltar, and were spared the sight of the slaughter that took place near their houses, many of which are reported to have been looted and burned.

LA LINEA DISTRESS

When the news reached La Linea that hundreds of San Roque men had been killed there were pathetic scenes. The majority of the San Roque people are closely related to the inhabitants of La Linea.

The terrible savagery which is being shown on both sides in Spain's civil war was illustrated to-day by a remark made to a Reuter Correspondent by a Legionary soldier.

"We have been strictly instructed," said the Legionary, "not to take any prisoners, but to cut off the heads of all Communists."

The correspondent drove to La Linea to-day, and was allowed to enter the infantry barracks, but the Commandant, Captain Gomez, refused to make any statement on the situation. While in the barracks, however, the correspondent saw over a hundred Communist prisoners behind the bars, and overheard some of the guards say: "By Wednesday none will be left alive at the rate we are now going."

It was understood that twenty were killed in the morning, and twenty last night inside the barracks.

The correspondent was escorted back to the frontier by two armed sentries and a sub-lieutenant, and was obliged to march with his hands up the whole way.

Everything in La Linea itself is closed down now, and the town looks like a cemetery.

No strangers are allowed to proceed to Algeciras, on the other side of the bay, which is held by Legionaires, 400 of whom set out this morning to march to Estepona.

Continuous troop movements are taking

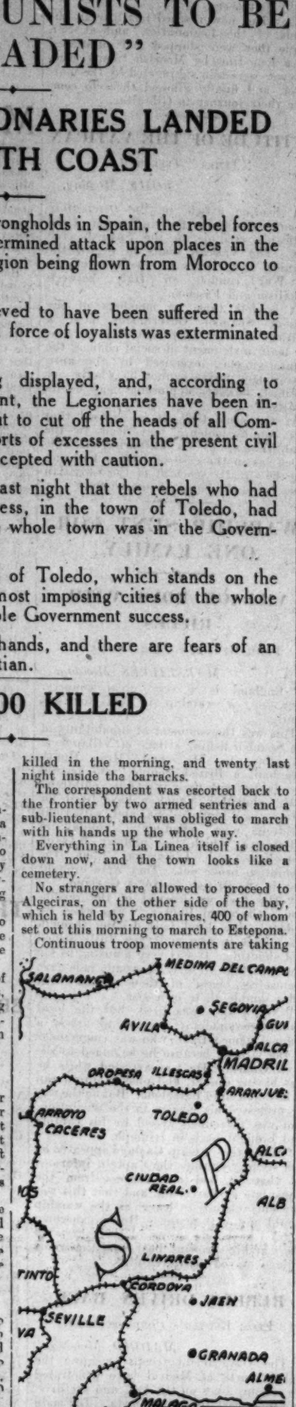

place between San Roque and Estepona, and constant explosions can be heard.

In the meantime the Spanish Fleet is being rushed to Estepona to stop the advance of General Franco's troops, and serious fighting may be expected shortly.

FROM BARCELONA TO GIBRALTAR

TEN DAYS' JOURNEY BY BRITONS

FROM REUTER'S CORRESPONDENT.

GIBRALTAR, Monday.

A journey by car along the whole of the east coast of Spain, from Barcelona to Gibraltar, has just been completed by a British couple, Mr. and Mrs. Mayer, who arrived here to-day, safe, but exhausted. They had travelled the whole way with the Union Jack prominently displayed on their motor car, but, strangely enough, their chief protector seems to have been a small marmoset.

They were constantly stopped on the route by armed Communists, but all were so interested in the marmoset, which they caressed with affection, that they always allowed the Mayers to proceed.

Leaving Barcelona on July 16th, *en route* for Valencia, the Mayers were accompanied, to start with, by an Australian married couple. Everywhere they saw armed men crouching behind trees and other points of shelter. Many bridges had been blown up, and constant deviations from the route were necessary.

At one small town, Almunecar, where they spent the night, they were awakened at 2 a.m. by an intensive bombardment from a Spanish warship, and shortly afterwards witnessed the arrival at the little hotel of a French countess, whose car had been riddled with bullets.

COMMUNIST GUIDE

Passing by slow stages through Valencia, Alicante and Almeria, the party at last reached Malaga, where the Australians decided not to proceed any further owing to the danger from bullets and frequent shells. The British Consul at Malaga also warned the Mayers that it was unwise for them to continue their journey, and advised them to embark in the British destroyer Brazen, which was taking off refugees.

They decided, however, to go on, and, accompanied by a young Communist in a red shirt and red armlet, who had fallen to the lure of the monkey, they set off for Gibraltar. Half-way there, overcome by lack of sleep and exhaustion, Mr. Mayer decided to camp for the night close to Marbella.

They woke at three o'clock in the morning, to find themselves surrounded by over 200 Government troops, asking excitedly if they had seen any Legionaries, who were

(Continued in Page 8, Column 6.)

SOME PREFER TO REMAIN

RESCUE WORK IN SPAIN

STATEMENT BY FOREIGN SECRETARY

HIS MAJESTY'S ships, in the course of last week, visited every large port in Spain, as well as a large number of smaller coast towns, to assist British communities, said Mr. Eden, Foreign Secretary, in a statement in the House of Commons yesterday.

A considerable number of British subjects, however, preferred to remain in Spain to protect their business interests.

Large numbers had been evacuated, including several hundreds from Barcelona and San Sebastian, over one hundred each from three other large towns, and over fifty from Seville. A more serious problem was that of communicating with the interior of the country, and with Madrid in particular, where there was a large British colony.

The British Ambassador and his staff were at the time of the outbreak in San Sebastian, together with most of the other foreign missions and many members of the Spanish Ministries, because they always moved from Madrid to San Sebastian at this time of year.

IN MADRID

For the greater part of last week, said Mr. Eden, their telegraphic communication, both with San Sebastian and with Madrid, was cut. It was at present possible to communicate with both these places, but it had not been possible to evacuate a large number of British subjects from Madrid owing to the interruption of communications by rail and road. The British Vice-Consul had made arrangements for the accommodation of British subjects in their Embassy, and, according to the latest information, there were still over one hundred persons in that building at present.

In view of this situation he telegraphed on Saturday direct to the Spanish Foreign Minister with regard to the protection of British subjects in Madrid itself. According to the last information he had, the foreign missions in Madrid jointly approached the Spanish Government on Saturday, through the Chilean representative, who was the *doyen* of the Diplomatic Corps.

"I am happy to report," said Mr. Eden, "that the Spanish Government have accepted all the points put to them within the limits of their capacity. The local situation in Madrid at the time this message was sent was quiet, and the Diplomatic Corps were in communication with the Spanish authorities as regarded the arrangements to be made for convoys to take foreigners from Madrid to Valencia. Whether it has been possible to carry that through I have no information."

Mr. Lloyd George asked whether reports which had appeared in some of the French papers that the British Government had addressed an appeal to the French Government not to allow arms to be sold to the Spanish were accurate.

Mr. Eden said they had addressed no such communication to the French Government.

WHAT ATTITUDE?

Mr. Gallacher (Communist) — "Has this Government any attitude at all on the situation in Spain?"

Mr. Eden—"Of course we have an attitude. We are pursuing the normal attitude which any Government would pursue in a situation of this character, and I am not prepared to pass from that normal attitude."

Brigadier-General Spears (Conservative) at question time had asked the Foreign Secretary why, at the outbreak of civil disturbance in Madrid, the Ambassador's staff of His Majesty's Embassy did not return to the capital to safeguard the interests, lives and property of British subjects resident there.

Mr. Eden, Foreign Secretary, replied that, owing to the sudden interruption of road and rail communications, it was impossible for the Ambassador and members of his staff to return to Madrid. Appropriate steps would be taken as soon as travelling became practicable.

Mr. Eden, in reply to Mr. Herbert Williams (Conservative) and Mr. Lyons (Conservative), said that he had not received any request from the Spanish Government for facilities to purchase munitions from British firms.

Mr. Thurtle (Labour) asked if there was any substance in the suggestion that the French Government had been approached by the Spanish Government for permission to purchase munitions from British firms.

Mr. Eden replied that he could not answer for what might have happened between the Spanish and French Governments. He could merely say that the answer to the question was "No."

THE SUPPLY OF ARMS

Lieutenant-Colonel Sandeman Allen (Conservative) asked the Foreign Secretary what was the policy of the Government in respect of the supply of arms and munitions to Spain, where a civil war was now in progress.

Mr. Eden replied that no application had been received for licences to export arms to Spain since the commencement of the rebellion. The ordinary regulations governing the exportation of arms to foreign countries were applicable to shipments to Spain.

Mr. Gallacher—"Is it not the policy of the Government to assist a friendly Government when it is combatting these scoundrels?"

No reply was made.

Mr. Lyons asked the Foreign Secretary whether he had been in communication with the French Government on the subject of British co-operation in the Spanish conflict, and whether he could give an assurance that Great Britain would not be involved in any French intervention.

Mr. Eden replied that the answer to the first part was "No." He had no knowledge of any intervention by the French Government, and no question of intervention by His Majesty's Government, therefore, arose.

Mr. Thurtle (Labour) said that all that the Spanish Government was doing was seeking to preserve public order against rebels. (Labour cheers.)

Mr. Gallacher—"Down with the Fascist murderers!"

WHITEHALL DENIAL

Denial was given yesterday in Whitehall to a radio message sent out by a European station alleging the decision of Britain and other nations to intervene in the conflict in Spain.

The radio message in question reported that the French Parliament had resolved to help the Spanish Front Populaire, and that England and Germany had decided to help the military.

This report was described in Whitehall as "ludicrous."

IRISH DANCERS AT HAMBURG

A group of Irish men and women dancers have arrived in Hamburg to attend the International Leisure and Recreation Congress. The girls were gaily dressed in short black skirts, white blouses, brown jackets and bright green kercliefs.

Eleven British theatre managers and a group of miners have also arrived for the Congress, at which there are already thirty-six British delegates.

CHANCELLOR FOR THREE MONTHS

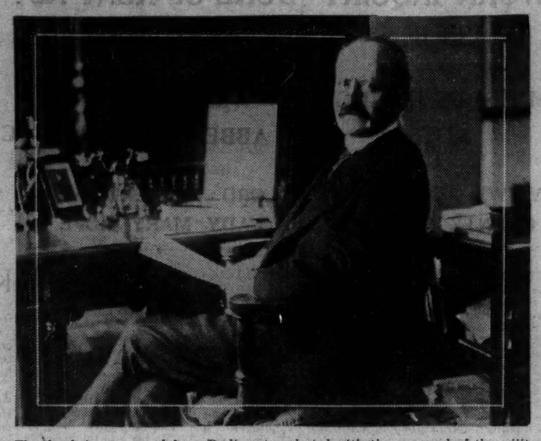

The death is announced from Berlin, at the age of seventy-eight, of Dr. George D. Michaelis, who was German Chancellor for a little over three months in 1917.

Dr. Michaelis entered the Prussian Civil Service in 1879, and in 1909 became Under-Secretary in the Prussian Finance Ministry. He came into prominence during the Great War for the energy with which he carried out the Food Control regulations. After the fall of Bethmann-Hollweg in July, 1917, he was made Chancellor and Minister-President, which office he held until the end of the following October.

As Chancellor he was not a success. He set out to play the part of a Bismarck under impossible conditions, and without Bismarck's genius and prestige. He was selected with the approval of the military commanders, and was closely connected with their policy by natural sympathy and upbringing. His task was to gain time for that policy by endeavouring to persuade the Reichstag that he was willing to inaugurate a policy of genuine Parliamentary government in Germany. His clumsy methods of dealing with foreign policy, however, destroyed any chance Germany may have had of persuading her enemies that she was ready and willing to abandon her schemes of annexation. He managed to irritate both the Army Chief and the Reichstag, and, therefore, his term of office was short.

In 1918 Dr. Michaelis became Lord Lieutenant of Pomerania, but was deprived of that post in April, 1919.

FAST ATLANTIC CROSSING

BUT NO BLUE RIBAND

QUEEN MARY FAILS TO BEAT NORMANDIE

WEATHER CONDITIONS UNSUITABLE

FROM REUTER'S CORRESPONDENT.

NEW YORK, Monday.

WHEN the liner Queen Mary moved up the Hudson River this morning, holding a new record, but unable to claim the Blue Riband of the Atlantic, she was given a royal welcome by the ships in harbour.

Though the great liner made the fastest east to west crossing of the Atlantic, the Cunard-White Star Line have announced that they are not claiming the Blue Riband. The Queen Mary's average speed of 29.61 knots was, they state, below the Normandie's fastest of 29.64 knots. (The French line claim that it was 29.94 knots west-bound.)

The difference is accounted for by the fact that the Queen Mary was timed from Cherbourg, after covering 3,098 miles, while the Normandie was timed from Southampton, after covering a distance of 3,192 miles.

"NOT AN ALIBI"

Sir Edgar Britten said: "We were not trying for the record. When we do we will go over the Normandie's course. We are confident that the ship is capable of taking the Blue Riband when the time comes. The aeroplane crash was not an *alibi*. We lost only a few minutes through it. We left Cherbourg late in bad weather, and had bad winds for the first thirty hours. We would not try for a record on those conditions. We will try when the weather favours."

The Queen Mary was given a wonderful welcome by ships in the harbour on the three miles' journey up the river to the pier. Docking was delayed slightly when the liner was driven by a wind too close against the pier and crushed a wooden fender, which splintered with a loud report. There was no damage.

Eighty members of the Junior Car Club who are to tour in the United States and Canada were delayed aboard over an hour with formalities attendant on the importing of cars, and also the necessity of taking tests in order to obtain New York State driving licences.

There were also 25 British Boy Scouts on board. They are on their way to Canada on a good-will hiking tour.

ANOTHER ATTEMPT

Commander Stuart, master of the Stirling Castle, the 25,000 tons Union-Castle liner which will shortly attempt to lower the England-Cape record of 14 days 18 hours 57 minutes made by the steamship Scot 43 years ago, has sent the following wireless message to Sir Edgar Britten, commander of the Queen Mary:

"The Stirling Castle congratulates the Queen Mary on her very fine performance, and hopes that she may have better luck next time. May the Queen Mary and the Stirling Castle forge new links in Empire prestige on their respective sea routes."

When Sir Edgar Britten said the aeroplane crash was "not an *alibi*," he referred to an accident to a seaplane flying to meet the Queen Mary with nine reporters and photographers aboard, which was reported in the later editions of yesterday's *Irish Times*. The passengers and crew of the 'plane were picked up by the steamer Exermont. One of them, a photographer, died later as a result of his injuries.

India's Cricket Recovery

Australia Wins Davis Cup Doubles

A RECOVERY by All India was the feature of the Test match at Manchester yesterday, when, facing arrears of 368 on the first innings, V. M. Merchant and Mushtaq Ali scored 190 without being separated, and made the England bowling look very moderate. England, when they resumed their innings, contipued to collect runs at such a good rate that there were three three-figure stands in the course of the innings, and G. O. Allen was enabled to declare with eight wickets down for 571. Hammond and Hardstaff batted splendidly, and the former brought his score to 167. As the game stands, India are still 178 behind, with all their second innings wickets in hand.

Australia won the Doubles match in the Davis Cup challenge round at Wimbledon, J. H. Crawford and A. K. Quist beating G. P. Hughes and C. R. Tuckey—6-4, 2-6, 7-5, 10-8. England (holders) now lead by two matches to one, and need only one more success to retain the trophy. To-day H. S. Austin meets A. K. Quist, and F. J. Perry plays J. H. Crawford.

OLYMPIC FLAME REACHES BELGRADE

A Reuter's telegram from Berlin yesterday states that several thousand people assembled in the main square of Belgrade to greet the Olympic Flame, which is being carried by a relay of runners from Olympia in Greece to Berlin. A fire was lit on a special Olympic altar by the Lord Mayor, in the presence of a representative of the King and the President of the Yugoslav Olympic Committee. One hour later the torch bearer left Belgrade on the next stage of the journey to Berlin.

'PLANE COLLAPSES IN MID-AIR

LINDBERGH SEES GERMAN MISHAP

FROM REUTER'S CORRESPONDENT.

BERLIN, Monday.

A new type of German military aeroplane fell to pieces in the air when it was being demonstrated before Colonel Lindbergh at the Marienehe Aerodrome, near Warnemuende, on the Baltic, to-day.

The demonstrator, Colonel Udet, the German "ace" flyer, and chief of the technical office of the German Air Force, jumped out with his parachute and escaped with only slight cuts and strained leg muscles. It is expected that he will be able to return to work in a week.

A septuagenarian handwriting expert, who in four years copied out the Japanese version of the New and Old Testaments, consisting of more than 115,000,000 characters, is now copying the New Testament for the third time.

NOTHING FROM FRANCE

ANXIETY ABOUT ARMS DEALS WITH SPAIN

PARIS, Monday.

"The Spanish Government has asked nothing of the French Government. The French Government has given nothing to the Spanish Government." This statement was made in Government circles to-night to a Reuter correspondent in reply to reports that the French Government was supplying Madrid with arms.

"The French Government," it was added, "cannot, however, prevent private concerns from carrying out orders made by the Government of a perfectly constitutional and friendly country."

On Friday in the Chamber the Government is to be asked to make a statement on the question of the delivery of armaments to Spain, and it is anticipated that a "battle" may rage. Notice of interpellation has been given by two Right wing deputies, M. Taittinger and M. Dommange.

The Senate also wants to know just how the Government stands, and on Wednesday M. Blum (the Premier) and M. Delbos (the Foreign Minister) will address the Senate's Foreign Affairs Committee.

NOT TO INTERVENE

Exactly what happened at Saturday's Council of Ministers has not yet been divulged, but afterwards a semi-official *communiqué* was issued declaring that the Government was unanimous in deciding not to intervene in any way in internal conflicts in Spain. This undertaking has been received with great relief by a large section of French public opinion, which attributes it to energetic action by M. Delbos.

According to some accounts, stated to be from a good source, certain Ministers at the Council meeting urged the necessity for the friendliest relations with the Government of Spain, as, in the event of a European war, this would facilitate France in maintaining communications with her North African possessions.

Nineteen out-of-date army aeroplanes of the 1929 model, which it was rumoured that the French Government would allow to be flown to Spain from Etampes, are now being "guarded" by a large number of newspapermen and photographers. Two Spanish officers who were reported to have arrived to buy the machines are nowhere to be found. Competent airmen have expressed serious doubts whether such an air fleet could ever reach its destination.

Meanwhile two Spanish vessels which have been lying off Marseilles have withdrawn, and a Spanish cargo ship has been refused a permit to take on petrol at Port-de-Bouc for the Spanish Air Force.

WOUNDED IN PALESTINE

FROM REUTER'S CORRESPONDENT.

JERUSALEM, Monday.

Privates Setton and Hyam, of the Cheshire Regiment, were wounded to-day when escorting a gang of platelayers on the main railway line near Tulkarm. The privates challenged three loitering Arabs, who whipped out revolvers and shot them. Police dogs are now following up the tracks of the Arabs.

THE FREE STATE AND THE CORONATION

QUESTION IN THE DAIL TO-DAY

WAS THERE AN INVITATION?

REPRESENTATION ON THE EMPIRE MEAT BOARD

BY OUR POLITICAL CORRESPONDENT.

AT question time in the Dail to-day the President will be asked for information regarding the attitude of the Free State Government to the forthcoming Coronation of the King.

Mr. Eamonn O'Neill (U.I.P., West Cork) will ask the President, as Minister for External Affairs, whether he is aware that the King, in order to recognise the equal interest of the Dominions with the United Kingdom in the Coronation, has appointed a special Coronation Commission representative of the United Kingdom, Canada, Australia, New Zealand and South Africa; if any invitation was received to take part in this Commission, and, if so, what reply was sent; if no invitation was received will he enquire why the Irish Free State was overlooked.

EMPIRE MEAT BOARD

Mr. O'Neill will also ask the President if it is a fact that the Free State has the right to representation on the Empire Meat Board now being formed in connection with food supplies to Britain, and if it is the intention of the Executive Council to avail itself of the right of representation, so as to secure for this country a permanent advantageous market for her agricultural products in Great Britain.

Other questions include one by Mr. D. Morrissey (U.I.P., Tipperary), who will ask the Minister for Finance when the tenth report of the Revenue Commissioners will be published and available for deputies.

NO SIGN OF DAIL HOLIDAY

It is very improbable that the Dail will be able to conclude the business of the session before next week. This will mean that the House will be meeting on the opening days of the Horse Show. It was hoped that, with sittings on four days in the present week, all the business would be got through, but, seeing that the Land Bill committee stage is unfinished—there are several amendments still on the paper—and a very large batch of amendments for the report stage of the Insurance Bill, it appears to be virtually impossible that the business could be finished in the time. In addition to these items, there are several smaller bills which it is desired to get through. Time will also have to be found for the usual debate on the motion for the adjournment, when it is customary to bring under review matters of outstanding importance upon which it is desired that the leaders of the Government should express their views. The fact that two by-elections are in the offing will add to the interest of this debate.

WEXFORD BY-ELECTION

WRIT TO BE MOVED ON THURSDAY

BY OUR POLITICAL CORRESPONDENT.

On Thursday next in the Dail Mr. Peadar Doyle, the Whip of the United Ireland Party, will move for the writ for an election in Co. Wexford to fill the vacancy caused by the death of Sir Osmond Esmonde.

The party convention for the selection of a candidate will be held in Enniscorthy on Sunday next at 3 o'clock. It is probable that Mr. W. T. Cosgrave will go to Enniscorthy to preside at the convention.

It is thought that the candidate will be selected from amongst the following:—Ex-Senator M. O'Hanlon, Capt. R. Orpen, Messrs. J. L. Esmonde, M. Doyle, ex-T.D., and T. McCarthy.

GALWAY BY-ELECTION

REPUBLICAN CANDIDATE

Nominations ..... August 4th
Polling ..... August 13th

Candidates:
PROFESSOR HOGAN, U.I.P.
MR. M. NEILAN, Fianna Fail.

The Cumann na Pobhlachta (Republican Party) will hold a convention in Galway to-day for the purpose of selecting a candidate to contest that constituency at the by-election. It is stated that the candidate may be Count Plunkett. He was one of the first Sinn Fein members elected in 1917.

Professor James Hogan, who has been nominated by the Fine Gael Party in the Galway by-election.

CHESS CHAMPION BEATEN

FROM REUTER'S CORRESPONDENT.

ZANDVOORT, Monday.

Euwe, the Dutch World Chess Champion, was defeated in the international chess tournament here to-day. His game with Bogoljuboff (Germany) resulted in a win for the latter. Euwe having made a blunder when pressed by time earlier in the play. Leading scores at the end of the seventh round are:—

Fine (U.S.A.), 5½; Bogoljuboff (Germany), 4½; Keres (Esthonia), 4½; Euwe (Holland), 4; Maroczy (Hungary), 4; Tartakower (Poland), 4; Spielman (Austria), 3½.

EUROPEAN POSITION

BRITAIN AND THE LEAGUE

STATEMENT BY MR. EDEN

COMMONS TRIBUTE TO MR. LESTER

FROM OUR PARLIAMENTARY CORRESPONDENT.

WESTMINSTER, Monday.

The Foreign Secretary's survey of the international situation on the Foreign Office vote occupied him for an hour and twenty minutes. There was a crowded House, and in the Diplomatic galleries were the French, Belgian and Russian Ambassadors, and representatives of Turkey, Greece, Bulgaria, Czechoslovakia, Yugo-Slavia and Nepal.

Referring to the projected meeting of the five Locarno Powers, Mr. Eden said that, difficult as was the situation, it was their plain duty to attempt to create out of the era of difficulty an era of opportunity. He thought they were entitled to say that the outcome of the recent meeting in London showed how completely the constructive objective they had in view was realised. They now looked definitely to the future instead of confining themselves to the past, and the Government sincerely hoped that the German and Italian Governments would accept their invitation to a meeting of the five Powers. They had now reached a stage when, if a real spirit of collaboration existed, they should be able to surmount the obstacles which confronted them.

MONTREUX CONFERENCE

Speaking of the Montreux Conference, he said that the result ought to be regarded as extremely satisfactory. The experience of the Conference embodied many lessons, and the most important of those was from the point of view of European polity. The Conference had shown that treaty revision by negotiation and agreement could lead to a settlement more favourable to all concerned than revision by methods of repudiation.

As to the assurances that the British Government had given to certain Mediterranean Powers in connection with the imposition of sanctions, there were now specific grounds for affirming that the position of uncertainty had been brought to an end. The Italian Government had given to Turkey, Greece and Yugo-Slavia the most clear assurances that Italy had never contemplated, and did not contemplate, any aggressive action in retaliation for past sanctions policy. The Italian *Chargé d'Affaires* had communicated this to him in a memorandum, and, in the view of the British Government, there was now no further need for the continuance of the Mediterranean assurances.

Mr. Eden's references to the situation in Spain which followed are reported in another column.

MR. LESTER'S TASK

Passing on to the position of Danzig, Mr. Eden said that a report from the Polish Government was expected to come before the next meeting of the League Council, and in the meantime the Danzig Government had issued certain new decrees. It would be, in the first instance, for the League High Commissioner at Danzig, if he thought fit, to submit a report to the League with regard to these decrees, and, pending the receipt of such a report, he (Mr. Eden) did not feel able to offer any detailed observations on the subject.

The Council had frequently made it clear that, in its view, Mr. Lester had carried out his most difficult duties in an admirable manner. He had earned and he deserved the complete confidence of the Council and the League. Whatever might be the political opinions about the existence or functions of his post, all sections of opinion in the House would agree that he was entitled to courteous and considerate treatment.

There were loud cheers, and Mr. Eden went on: "I am glad to hear those cheers, because I hope they will make it clear that all sections of opinion in this country sympathise with the difficulties of an Irishman carrying out an anxious task." (Hear, hear.)

REFORM OF THE LEAGUE

On the question of the reform of the League of Nations, it would be premature for him to make any detailed public statement. To do so at this moment would not be in the interest of the international agreement which it was hoped to reach on this subject.

He next passed to the question of the mandated territories, and remarked that the Government would be glad to discuss at some international conference under the auspices of the League of Nations problems relating to wider access to Colonial raw materials.

Referring to the weakness of the League in action, he said that all nations had now come to realise that every nation was not prepared to go to war for another nation. It was the task of statesmanship, basing it upon the realities of the situation, to try and remedy that weakness.

Towards the end of his speech the Foreign Secretary, speaking of the armaments for which the Government were asking, declared emphatically that they would never be used for a war of aggression. (Cheers.) They would never be used for a purpose inconsistent with the Covenant of the League or the Pact of Paris. They might, and if the occasion arose they would, be used in self-defence. They might be used in going to the help of a victim of aggression. It would, however, clearly remain the duty of the Government to seize any opportunity which might arise to further an agreement for the limitation of armaments. It was possible that opportunity would come

WEATHER FORECAST

Bright periods. Showers.

See also page 6.

TO-DAY'S INDEX

	Page.
LEADING ARTICLES:	
"Sitting on the Fence"	6
Tobacco in Bond	6
That Concert Hall	6
The Time Machine	6
SPECIAL ARTICLES:	
An Irishman's Diary	4
Film Notes	4
BROADCASTING PROGRAMMES	4
GENERAL:	
British Fleet's Rescue Work	7
Brutt Murder Charge	8
Fast Atlantic Crossing	7
Pierce Fighting in Spain	7
Free State and the Coronation	7
King's Cancelled Holiday	8
FINANCIAL NEWS	3
MARKET REPORTS	3
SPORTING NEWS	10-11

sooner than people imagined, because the pressure of armaments was extremely severe.

FALSE THEORIES

Sir A. Sinclair (Liberal) said that the Foreign Secretary had convinced him he was in the right lines, but he wished he had been more precise and illuminating in his references to the reform of the League. In his view the real problem of peace was an economic problem. Tariffs, quotas, exchange restrictions, the conception of economic nationalisation and self-sufficiency were creating unemployment and impoverishment throughout a world able abundantly to provide for all.

Mr. Pethick-Lawrence (Labour) complained that they were as much in the dark with regard to the Government's foreign policy as they were before.

Sir Austen Chamberlain (Conservative) said that he was glad that in a European, and, indeed, a world, situation so full of anxieties the Foreign Secretary was able openly to give them some reassuring news. He did not wholly like the Straits Convention with Turkey, but he did not propose to criticise the Government for having made it.

IN DEFENCE OF FRANCE

As to armaments, they had to have them for their own defence. They had to have them whether they were pursuing a League policy or not. There were circumstances in which they should be compelled to go to war either in their own defence or in defence of the Empire. They must go to war in defence of the independence of France and the Low Countries, Belgium and Holland.

With regard to Germany's delay in answering the *questionnaire*, he knew of no parallel instance of a Government professing a desire for peace, professing friendly relations with a Government which questioned it, which had shown such a studied contempt for a friendly overture. The further they advanced the further Germany receded. The more they showed their willingness to grant them the higher did Germany's demands rise.

Mr. Lloyd George (Liberal) described Sir Austen's speech as pernicious and provocative. Personally he should vote for the Air and Army estimates, but he held a different view about the Navy estimates. He was opposed to an increase in capital ships, because he believed the money should be spent on arms that would be three times more valuable.

As to the question of the principles on which the League should be reformed, he rather thought Mr. Eden was not so much afraid of disagreement at Geneva as of disagreement in the Cabinet. The House ought to be told where the Government stood in this matter.

The vote was carried by 313 to 138.

MEDITERRANEAN GUARANTEES

POWERS CONCERNED TOLD OF WITHDRAWAL

The terms in which Mr. Anthony Eden, the Foreign Secretary, announced to the House of Commons the withdrawal of the British assurance to Mediterranean Powers of assistance in the hypothetical event of an attack by Italy were communicated to the Powers concerned through the usual diplomatic channels.

The assurance was a unilateral guarantee extended by Britain to Turkey, Greece and Yugoslavia of assistance in the event of such an attack in the difficult period immediately following the withdrawal of sanctions.

The mutual guarantees which had existed between Britain and the Mediterranean Powers while sanctions were in operation ceased when sanctions came to an end, but the British Government believed that by a unilateral continuation of its own guarantee it would help towards peace. Italy, however, made known her dislike to this course, and she declined to attend the Conference of Locarno Powers unless the Mediterranean guarantees were removed and Germany also invited.

SLIGO STEAMSHIP COMPANY

DEAL WITH BURNS LAIRD LINE

The *Irish Times* understands that the Sligo Steamship Company has sold its boat, the steamship Sligo, to the Burns Laird Line. The Sligo Steamship Company will continue to act as agents for the Burns Laird Line, and from next week-end the service will be operated from Sligo to Glasgow, Glasgow to Liverpool, and Liverpool to Sligo.

The purchase price is not stated.

HORSE SHOW WEEK BALL

The Earl and Countess of Iveagh have very kindly lent their lovely house at 80 St. Stephen's Green for a ball to be held on the 4th August next, the Tuesday of Horse Show Week, in aid of the Soldiers' and Sailors' Help Society.

The object of this Society, which is the longest established one of its kind, having been started directly after the Boer War, is to deal with old pre-war and post-war soldiers and sailors who do not come under the rules of the British Legion.

The ball is under a most distinguished patronage, and, thanks to the influence and splendid work of the Hon. Mrs. Corbally Stourton and her energetic committee, it promises to be a real social success. No trouble is being spared regarding the decorations and general organisation. Arrangements have been made for Messrs. Mills to look after the catering, and for Mr. Charlie Harvey and his band to supply the music.

All those attending are quite sure to spend a thoroughly enjoyable evening, and at the same time will be assisting the noble cause of the Soldiers' and Sailors' Help Society. Tickets are obtainable at 26 South Frederick street and at the door.

IRISH ACADEMY OF LETTERS

At a special meeting of the Irish Academy of Letters in Dublin last night Mr. Lester B. Wilson, assistant editor of the *Sunday Dispatch*, presented to Dr. W. B Yeats the Harmsworth award, which was handed over to Mr. Joseph O'Neill for his novel, "Wind from the North." The Cassement award of £50 also was presented to Mr. F. R. Higgins for his book of poems, entitled "Arable Holdings."

For Tennis Shoes, Buckskin, Saddle Girths, Cricket Pads, Sun Helmets, etc.
Also in Sun-Tan Shade for Brown Canvas Shoes.
In Cartons containing Tray and Sponge 6d. Also 2d. Blocks.
SCIENCE WHITE CLEANER

BRUFF MURDER CHARGE

BOY SAYS HE SAW SHOTS FIRED

WOMAN TELLS OF AIDING WOUNDED MAN

FROM OUR CORRESPONDENT.

BRUFF, Monday.

FURTHER evidence was taken here to-day in the case in which Patrick Coll, farmer, Maidstown Castle, is charged with the murder of Jerome Maher, Dromin, on July 4th.

Nora Enright said that she saw the accused man opposite her father's house on July 4th. They had a pleasant conversation, and spoke about school days. Witness also met Mrs. Coll. Mr. Coll had his motor car. Witness did not know in what direction they went. After two hours she saw the accused man again. She also saw a lorry pass her house, going in the Bruff direction but did not see who was in it. The accused man was behind the lorry in the back seat of his motor car, and Mrs. Coll was driving. It was going about the same pace as the lorry. Three or four minutes later she heard two shots coming quickly after each other. She looked from the back door in the direction of James Carroll's house, and saw the accused man's car stopped a little beyond the grave-yard, and over the wall she saw portion of Patrick Coll's body, just his head and shoulders. She was walking away when she saw the car start to turn. When she saw Coll he was on the road, a little in front of his car.

MOTOR CAR BEHIND LORRY

Alice Hennessy, Tankardstown, deposed that she was cycling at about 4.30 p.m. (old time). When forty or fifty yards from the Cross of Ballygibba she saw a lorry come from Bruree side, and turn towards Clogher and Dromin. She did not know who was in the lorry. Mr. Coll's motor car was after the lorry. Mr. Coll was driving and someone was with him in the front seat, but she could not say who it was or whether a man or a woman. The accused man turned after the lorry, the motor car being ten or twelve yeards behind.

John Barron, Kilballyowne, stated that after passing a bridge near Old Dromin Creamery about 4.30 old time a lorry came after him and passed him. Mr. Coll's car also passed him close up to the lorry. Witness saw the deceased man in the lorry, which another man was driving. Mrs. Coll was driving the accused man's car and the accused man was in the back seat. Witness had the two cars in view until they went over the top of the hill about 200 yards away. As far as he could see, the accused man's car made no attempt to pass the lorry. When witness got to the top of the hill near Tierney's public-house he noticed Mr. Coll's car nearly opposite the entrance to Dromin graveyard. The back of it was towards the wall and the front towards the road. The lorry was pulled up in front of James Carroll's house.

A SHOT-GUN

The accused man was facing his own car with a shot-gun in his hand. He put the gun into the motor car and drove back. Mrs. Coll was in the front of the car, and Mr. Coll was driving. Witness did not hear any shots.

Seamus Dineen, aged 12 years, deposed that he was standing at the door of his house when the lorry pulled up outside the gate. Mick Russell was driving, and Jerome Maher was with him. Witness saw a man running across the gateway with a gun in his hand, going towards the lorry from behind. The man fired two shots into the lorry. Witness did not know if the man said anything before he fired the shots. Maher at the time was sitting in the lorry, and on the same side at which the shots were fired. The man that had the gun was Paddy Coll. Witness went and told his mother what he had seen, and came out again after his mother and saw Maher at the gate crawling in. He did not see Coll afterwards.

Mrs. Margaret Dineen stated that about 5 p.m. she heard a lorry stop outside. She heard the deceased man say to one of the children, "Is your father inside?"

In a couple of seconds she heard two shots, which she thought was the back-firing of the lorry.

She heard her son Seamus calling, and she went out and saw Maher crawling in by the gate. She saw the accused man at the head of the lorry either loading or unloading the gun when he had it open. She said "Stop!" and told the children to clear away. She thought he was going to fire again. She and her father took the deceased man into the house. He was saying an Act of Contrition. He was bleeding from the left hip.

The further hearing of the charge was adjourned to August 5th.

Mr. J. J. Power, State Solicitor, prosecuted and Mr. R. Fox, solicitor, defended. Mr. R. Geary, solicitor, represented the next-of-kin.

BELFAST HOSPITAL'S CLAIM

NOVEL INSURANCE POINT

FROM OUR CORRESPONDENT.

BELFAST, Monday.

Lord Justice Best, in the King's Bench, Belfast, to-day, agreed to applications by both sides to state a case in an appeal of importance to voluntary hospitals and insurance companies. The case was one in which the Royal Victoria Hospital, Belfast, appealed against a dismiss by the Belfast Recorder of their claim against the London Guarantee and Accident Company. Limited, for £25 17s. 6d. reasonable expenses incurred by the plaintiffs in the treatment of Desmond Haldane, and which the defendants as authorised insurers owed and were obliged to pay to the plaintiffs under the provisions of the Motor Vehicles and Road Traffic Act.

The plaintiffs, it was stated, were a voluntary hospital, incorporated, and the defendants were a company of authorised insurers within the meaning of Acts 1930-4. The suit arose out of an accident which took place in Belfast on April 14th, 1935, involving a motor car driven by Mr. Alan Carswell and a Catherwood 'bus. Mr. Desmond Haldane, who was travelling with Mr. Carswell as a passenger, was severely injured, and was taken to the Royal Victoria Hospital, where he remained as a patient until June 22nd, 1935. Mr. Haldane brought an action against Mr. Carswell and Messrs. H. M. S. Catherwood, and was awarded £650 damages and costs against Mr. Carswell, the case against Messrs. Catherwood being dismissed.

Carswell was driving under cover of a third party insurance issued by the defendants. The defendants paid the amount of the verdict. Mr. Haldane did not claim anything for hospital treatment, and the Royal Victoria sued the insurance company to recover £25 17s. 6d. medical charges.

Lord Justice Best said he thought both sides were entitled to a case stated.

STONES THROWN AT TRAIN

TWO CHILDREN INJURED

When the annual children's excursion to Bangor, County Down, inaugurated by the late Mr. Joseph Devlin, M.P., was returning last night stones were thrown at the train as it passed through the Ballymacarret district of Belfast.

Carriage windows were broken and two children were slightly injured, one, Joseph Taggart, of Letitia street, having to receive medical treatment for an eye wound.

LITTLE HOPE FOR BRITISH VESSEL

FROM REUTER'S CORRESPONDENT.

TAMPA, Monday.

After a fruitless patrol of the Northern Caribbean Sea and half the Gulf of Mexico the coastguards are now abandoning the search for the British motor ship, Nunoca, which, with thirteen passengers and a crew of eight on board, disappeared during a voyage from Grand Cayman Island to this port early this month.

SWORN INQUIRY ISSUE

SMALL DWELLINGS ACTS

VIEWS AT DUBLIN COUNTY COUNCIL

DUBLIN County Council's request for a sworn inquiry into the operation of the Small Dwellings (Acquisition) Acts was again discussed at a meeting of the Council yesterday.

A reply from the Department of Local Government and Public Health to the Council's request for a sworn inquiry was received. It stated that the Department had examined the correspondence submitted, and felt that no useful purpose could be served for such an inquiry.

The Chairman (Mr. P. Belton, T.D.) suggested that, as there were new members of the Council, documents in connection with the proposed inquiry should be circulated to all the members.

Mr. T. Mullen expressed the view that, as the inquiry had been declined, there was no necessity to circulate the documents.

The Chairman said that if the Local Government Department would not act in the matter the Council would have to consider its own position.

FINGLAS WATER SUPPLY

Mr. Tunney referred to a Finglas water supply, and said that two engineers had stated that 1,000 gallons an hour would be necessary to supply the area. A test had been carried out which showed that there were 1,400 gallons an hour available.

The Chairman said that tests had showed that there was a supply of 1,450 gallons an hour. That would accommodate 800 people.

The Chairman added that the documents in connection with the sworn inquiry would be circulated to the Council members.

Further consideration of the matter was adjourned.

LIFE IN ALASKA

INTERESTING LECTURE AT ROTARY CLUB

Miss Deborah Bloom, of Alaska, U.S.A., at present a student in Trinity College, Dublin, read a paper on "Life in Alaska" before the weekly meeting of the Dublin Rotary Club in the Metropole Restaurant yesterday. The territory of Alaska, she said, was six times as large as Great Britain, and has a climate somewhat similar to Ireland. Latouche, one of the towns of Southern Alaska, boasts of being the second rainiest place in the world. The frost made its appearance there about the end of August, and this was followed by fine weather, the Indian summer, during which the days are warm and sunny, with a heavy frost at night. In reality, the intense cold is not so very uncomfortable, because it is dry and healthy. She had heard it said that hot water thrown from a second storey window fell on the ground as ice. The summers are dry and sunny for June, July and part of August, and there was almost continuous daylight. The longest day, June 21st, was celebrated with *fêtes* of all sorts, and, as is usual with Alaskan festivities, the children came first. The continual daylight gave the flowers and vegetables twice as long to grow, and the gardens of Fairbanks, the town in which she lived, were able to compare favourably with the gardens of Dublin. The children were encouraged by prizes to cultivate flowers and vegetables. The Government had established four experimental stations in different parts of Alaska to find out what crops and domestic animals were best suited to the country. The one at Fairbanks had discovered a new Siberian winter wheat which can be successfully grown in the Jannana valley, and they have also produced an animal called a galazak, a cross between the Galloway cow and the Tibetian yak, which can withstand the extreme cold of winter. Alaska has three air-fields and transport by air is the order of the day. Every town, even if it only consists of fifty dogs and one man, boasts of an air-field. Although most of the wealth of Alaska comes from gold, fish and fur, it has paid the United States many times the purchase price from Russia.

Mr. James Cormack, Canadian Trade Commissioner in Dublin, proposing a vote of thanks to Miss Bloom, said that, having heard her interesting lecture, he formed the opinion that Alaska produced something much more valuable than gold.

Mr. Sparkes, a member of the club, seconded, and the vote was passed with applause.

The President (Mr. R. H. Keatinge, O.B.E.) stated that among the visitors were: Rotarians W. H. Brown, journalist, Stockport, and Joseph Dee, Concord, Mass., U.S.A. Non-Rotarians: Mrs. Bloom, mother of the speaker; Miss Steen, Miss Segrue, Mr. D. Crowley, London; Mr. T. Kelly, Dublin, and Mr. Fergus Grehan.

DUBLIN CONCERT HALLS

MEMORY OF HANDEL

Dr. J. F. Larchet opened the new series, "Dublin Concert Halls," in the Dublin Radio Studio last night with a talk on the Music Hall, Fishamble street, and the Antient Concert Rooms. Dr. Larchet said that the present parlous state of music in Dublin was due to the absence of a proper hall in which to hold adequate performances.

The Fishamble street hall was built on public subscriptions collected by the Bull's Head Musical Society, and was opened in October, 1741, a "peak" year in the musical history of Dublin. In that year Handel visited the city, and began a successful series of concerts in the new hall. In describing the success of the series to a friend, the composer added: "I cannot sufficiently express the kind of treatment I receive here, but the kindness of this generous nation cannot be unknown to you." From the letter, said Dr. Larchet, it could be seen that the standard of choral singing and orchestral playing in Dublin at the time must have been very high, indeed. Handel remained in Dublin for nine months, and his visit was a triumph from first to last.

When the "Messiah" was performed in the Fishamble street hall the audience numbered over 700, and the receipts amounted to nearly £400. After Handel's departure concerts were given in the hall for about forty years, and the money was given to charities. Most of the performers were amateur, and the local professional musicians seemed to be "taboo." The standard of performance was high, and leading artists were brought from London and the Continent.

In 1782 the floor of one of the rooms in the hall collapsed, some lives were lost, and many persons severely injured, and this accident, coupled with the success of the newly-erected Rotunda, turned the stream of music lovers from the music hall. In 1793 it was rebuilt as a private theatre, under the management of the Earl of Westmeath and Frederick E. Jones.

The Antient Concert Rooms were opened in 1843 by the Antient Concert Society, which was founded in 1834, and conducted for 29 years by Joseph Robinson, an intimate friend of Mendelssohn. In 1857 musical societies in Dublin were very numerous, and the musical history of the city for the last half of the nineteenth century was "a great history—a history of enthusiasm, of real love and learning, of ambition and of achievement," and the Antient Concert Rooms were the scene of most of the musical triumphs. Michele Esposito was, perhaps, the most vivid of the memories of the period, though his greatness was not realised by many of his contemporaries. He laid Dublin under a heavy debt of gratitude, and, perhaps, the greatest of his achievements was the Dublin Orchestral Society. Under his bâton Dublin heard the best music at popular prices, and gave him a response worthy of his efforts. The closing of the rooms in 1921 was a tragedy to the city and a death-blow to the hopes of a musical revival.

DUKE OF KENT AS BEST MAN

WESTMINSTER ABBEY WEDDING

LORD HERBERT AND LADY MARY HOPE

THE Duke of Kent was best man at the marriage of his Equerry, Lord Herbert, to Lady Mary Hope, Lady-in-Waiting to the Duchess of Kent, at Westminster Abbey yesterday. Lord Herbert, who is 30, is the eldest son of the Earl of Pembroke, and was appointed to the Duke of Kent's household early in 1935. He was for some time previously in business in the city, where he went to learn accountancy. His father succeeded to the title in 1913. Lady Mary Hope is the only daughter of Hersey Marchioness of Linlithgow. She was appointed Lady-in-Waiting to Princess Marina a fortnight before the Royal wedding in November, 1934.

The Dean of Westminster, Dr. W. Foxley Norris, conducted the Service, and the Abbey was filled with over a thousand guests.

A retinue of ten—four bridesmaids, three little girls and three page boys—followed the bride to the altar.

The grown-up bridesmaids were Lady Caroline Paget and Lady Elizabeth Paget, two daughters of Lord Anglesey; Miss Hersey Baird and Miss Iris Ainsworth, and the child attendants were the Hon. W. H. Smith and the Hon. Laura Smith, the children of Lord Hambleden; Miss Virginia Seymour, daughter of Lady Katharine Seymour; Miss Bridget Floyd, daughter of Lady Floyd; Master Dennis Daly, and Master Charles Morrison.

The older girls wore picturesque frocks of white shadow lace, with wide Bertha collars and crystal pleated skirts. The little girls were also in white, but their frocks were of organdie, over white taffeta slips, and trimmed with dainty ruching of white organdie. The three small boys wore Kate Greenaway suits, consisting of long white satin trousers and frilled shirts of white chiffon, with wide red velvet sashes.

THE PRESENTS

Over a thousand wedding presents, including many Royal gifts, were received by the bride and bridegroom. Queen Mary sent the bride a handsome inlaid walnut toilet case, with ivory, gold and mother of pearl fittings, engraved with the Royal monogram, and to the bridegroom a set of gold and platinum cuff-links, also bearing the Royal monogram.

The Duchess of Kent's present to Lady Mary was a gold and ruby vanity case, and, with the Duke, she gave the bridegroom an antique circular table. The Duke and Duchess of Gloucester sent a set of silver gravy boats, and the Duke of Connaught a silver cigarette-box. From Princess Helena Victoria and Princess Marie Louise the bride received a leather handbag.

The Duke and Duchess of Gloucester and the Duchess of Kent arrived about ten minutes before the Service began. The Duchess of Gloucester wore a two-piece ensemble of silver grey chiffon, with a wide-brimmed hat to match, trimmed with ostrich feathers. The Duchess of Kent wore a frock and loose coatee of pale mauve chiffon, with a small toque of deeper mauve velvet. Huge crowds saw the bride and bridegroom leave the Abbey.

After the departure of the Royal guests traffic in Westminster was disorganised by the breaking up of the crowds, and it was some time before police could clear the roads sufficiently for normal traffic to be restored. A reception was held at Dudley House, Park lane, where the presents were on view.

MR. R. L. HATHAWAY AND MISS DOROTHY ORR

Mr. Ronald Leslie Hathaway, son of Mr. and Mrs. S. Hathaway, of Ealing, London, and Miss Dorothy Orr, daughter of Mr. and Mrs. James Orr, of Rathgar, County Dublin, were married yesterday at Grosvenor Hall, Dublin, which had been artistically decorated with palms and flowers. The ceremony was conducted by Mr. W. H. Fry.

Mr. James Orr gave away his daughter, who wore a lamé sash on her ivory satin gown, which was cut on simple lines with tight sleeves, and the skirt falling into a short train. Her lovely veil of cream net was kindly lent for the occasion by Madame Lilian Swan; it was kept in place by a halo of orange blossom. She carried a bouquet of roses in two shades of pink.

The bride's sister, Miss Vera Orr, was bridesmaid. She wore a pretty picture frock of spotted muslin, in sweet pea shades of blue, green and pink, and a large blue picture hat, while her bouquet was of sweet pea. The child attendants, the Misses Betty and Olive Orr, cousins of the bride, wore wreaths of flowers with their spotted muslin frocks, and carried posies of sweet pea.

Mr. Geoffrey Baker, of London, acted as best man, while the groomsmen were Master Cyril Orr, Mr. Frank Thomas and Mr. Arthur Jackson.

After the ceremony a reception was held at The Crossways, Yelverton. During the afternoon the bride and bridegroom left for Cornwall and the Isles of Scilly, where the honeymoon will be spent.

MAJOR R. J. H. CAREW AND MISS D. TOWNSHEND

Miss Dorothea Petrie Townshend, daughter of the late Colonel and Mrs. G. R. Townshend, was married on Saturday at St. Mark's, North Audley street, London, to Major Robert John Henry Carew, of Ballinamono Park, Waterford. Canon Brook Jackson, Vicar of St. Mary Abbot's, Kensington, officiated, and the Rev. G. C. Harding assisted.

(Continued in Next Column.)

(Continued from Previous Column.)

The bride who was given away by her brother, Mr. Hugh Townshend, wore a dress of ivory satin and a long train of old family Limerick lace and tulle. Her tulle veil was surmounted by a Tudor-shaped wreath of orange blossom, and she carried Madonna lilies. She had one page, Roger Money-Kyrl, and four child bridesmaids, Petrie and Mary Townshend (nieces), Anne Woodhouse (cousin of the bridegroom), and Lucy Rickman.

A reception was held by Mr. and Mrs. Hugh Townshend at 1 South Audley street, lent by Lady Ellerman, who helped to receive the guests.

SUB-LIEUTENANT D. W. KIRKE, R.N., AND MISS T. O'CONNOR.

The wedding took place at the Church of St. Barbara, H.M.S. Excellent, Portsmouth, on Saturday, of Sub-Lieutenant D. W. Kirke, of Bath square, Portsmouth, and grandson of the late Sir James Gibson-Craig, of Riccarton, Midlothian, and Miss Therese O'Connor, daughter of the late Captain and Mrs. O'Connor, of County Cork.

Miss O'Connor was given away by her uncle, Mr. Sidney Rogers; and her bridesmaid was Miss Josephine Gibson-Craig-Lucy.

A reception was held by the bridegroom's mother.

GUINNESS' FIRST CLASS CLERKSHIPS. Pupils of ROSSE COLLEGE, 65 Stephen's Green, gained all the appts. offered at last Exam. Classes resume on Monday, Aug. 17. —(Advt.)

TROUBLES IN SPAIN

WHY THE KING CANCELLED HOLIDAY

BUCKINGHAM PALACE ANNOUNCEMENT

KING EDWARD has cancelled his holiday at the Château de l'Horizon at Cannes, says an official announcement from Buckingham Palace yesterday.

The King had arranged to leave London on Thursday or Friday for Cannes to spend the whole of August at the château, a lovely villa on the sea front.

The Press Association says it is understood that the King's decision to cancel the holiday is in consequence of the troubles in Spain. The King, it is stated, realising that the responsibilities of the French authorities, already heavy, have been enormously increased through the Spanish troubles, did not wish to add to their responsibilities at the present time.

Cannes is not far from the frontier, and it is understood that numbers of people are crossing the Franco-Spanish frontier uncontrolled. It was for this reason that the King reluctantly decided to abandon his holiday.

THE KING'S TELEGRAM

Before he left France on Sunday after unveiling the Canadian War Memorial at Vimy Ridge, the King sent the following telegram to the President of the French Republic:—"On leaving the shores of France, I wish to express to you, Monsieur le President, my cordial thanks for all the trouble taken by the French authorities to ensure the comfort and convenience of my journey to Vimy, and to repeat how greatly your presence at to-day's memorable ceremony was appreciated both by myself and by the people of Canada."

"Although, to my great regret, I am compelled to change my plans for the immediate future, I would assure you, Monsieur le President, how much I look forward to further visits to your hospitable country."

President Lebrun telegraphed in reply: "I thank Your Majesty most heartily for your kind message, and congratulate myself on the memory Your Majesty is good enough to carry away of your visit to France. It is with profound joy that I associated myself with the French people in the moving homage paid at Vimy to the memory of the heroic soldiers of Canada, whose sacrifice contributed so much to serving the cause of liberty."

PRECAUTIONS

In preparation for his stay, the gardens of the villa had been put in special trim. Large gay parasols had been placed on the terrace overlooking the swimming pool, so that his party might take *al fresco* meals. A powerful wireless set had been installed. Rigid precautions were to be taken during the King's holiday to prevent intrusion on the privacy of the villa, which is a veritable oasis, half-way between the fashionable bathing beaches of Juan-les-Pins and Cannes. Cars were not to stop on the road behind the estate. Speedboats nearing the bay were to be questioned, and fishermen had been warned to keep fairly well off-shore. There was also to be a watch kept from the air.

MR. BALDWIN

Mr. Stanley Baldwin has abandoned his plans for a holiday at Aix-les-Bains, and intends to remain in England. He had arranged to leave London for Aix on Thursday. Instead, he will spend August with friends in the country, and will be available for consultations with his colleagues.

The explanation provided in authoritative quarters for Mr. Baldwin's cancellation of his annual holiday at Aix is that the question of a conference of the Locarno Powers still remains unsettled, and that much has to be done between now and the middle of September in preparing for the meetings of the League.

GERMAN PROTEST

COMPENSATION FOR DAMAGE SOUGHT

FROM REUTER'S CORRESPONDENT.

BERLIN, Monday.

A strong protest to the Spanish Government has been made by the German Embassy in Madrid about the destruction of the German Labour Front headquarters in Barcelona and of the German school there.

At the same time the German protest asks for full compensation for the damage and looting done.

The Spanish Foreign Office has expressed its sincere regret for the occurrences in Barcelona, and given the assurance that the Government will do everything possible to prevent any such trouble in future.

Meanwhile a fund has been established in Germany for German refugees from Spain, to which Herr Hitler has contributed 50,000 marks (£4,000).

INSPECTION OF PUBLIC WORKS

MR. HUGO FLINN'S TOUR

During the course of the past week Mr. Hugo Flinn, T.D., Parliamentary Secretary to the Minister for Finance, inspected a number of important public works which are at present in progress, including the following:—Mulkear River drainage, County Limerick; Suck River drainage, Counties Galway and Roscommon; Robe River drainage, County Mayo.

Questions arising out of the progress of the works and the recruitment of labour were discussed with the officials in charge.

SPANISH CIVIL WAR

(Continued from Page 7, Column 2.)

reported to be marching from Algeciras to attack Malaga.

Satisfied at last that there were no enemies in the neighbourhood, the Communists departed, to take up position again behind the bushes and along the sea front, while the Mayers drove to Estepona, where their Communist guide finally left them.

They had now reached territory in the hands of the Legionaries, and at San Roque they were stopped and questioned for a long time by Moorish troops, who, however, were also subjugated by the marmoset, and finally allowed them to complete their journey to Gibraltar.

ATTITUDE OF THE VATICAN

"TIMES" TELEGRAM.

ROME, Monday.

A leading article in the *Osservatore Romano* affords the first indication of the Vatican's attitude to the Spanish civil war. The Vatican tends to regard the Spanish struggle as a repetition of the post-War conflict in Italy between Socialism and Fascism.

It is felt that, as members of the present Spanish Government hold a political doctrine that advocates force as the main instrument of social change, the counter-violence exercised by the anti Government forces cannot be wholly unjustified, however deplorable may be its results.

At the same time, it is realised that this counter-violence may lead to the establishment of an authoritarian rule which, as in the case of Italian Fascism, may be equally scornful of the Christian message as the defeated anarchism.

WARSHIP SENT FOR ONE FAMILY

VILLAGE BOYS WITH RIFLES

FROM REUTER'S CORRESPONDENT.

MARSEILLES, Monday.

"England is a very great country. Just see, a warship is sent for one family."

This was the comment of inhabitants of the Spanish fishing village of Villanueva, according to Mr. and Mrs. Henry Vaughan, a British couple, who arrived here to-day with their two young children.

Mr. and Mrs. Vaughan have lived for fifteen years in Barcelona, and, with their children, were spending a holiday in Villaneuva, which lies midway between Barcelona and Tarragona, when the revolution broke out. They were brought here in the British destroyer Garland.

"The first we learned of the revolution," they told Reuter, "was when we suddenly saw local lads driving through the village in cars and vans, fully armed and shouting. It was very amusing to see the important air that the young lads gave themselves, most of them armed with rifles double their own size.

"Not a shot was fired, but the local committee suddenly decided to arrest a Colonel named Ram, who was commander of the village, because he belonged to the Civil Guard. He was arrested while he was having dinner, and pushed into a van to be taken off to Barcelona. But on the way he protested his loyalty to the revolution, and was thereupon kissed by his captors and brought back in triumph.

"When the warship Garland appeared on the scene yesterday the Captain informed us that he had our address from the Consulate at Barcelona, and that this was our only chance to leave, as the warship would not call again. Hefty fishermen carried each one of us in their arms to the warship's rowing boat, and the whole village waved us farewell."

REBELS DRIVEN BACK

FROM REUTER'S CORRESPONDENT.

MADRID, Monday.

The Government troops engaging the rebels north of Madrid have penetrated the enemy lines on the left, and are driving them back towards Segovia. The main force of rebel resistance here is still holding out on the Guadarrama ridge, but they have been severely weakened by casualties.

Government aircraft have already bombed the rebel trenches and fortifications, and to-day the War Minister left for the front, indicating that the attack was imminent.

The Government's task is being simplified by information supplied to them by deserters from the rebel ranks. Three mechanics who crossed the lines declared that the rebel forces numbered 600. The men added that they believed the ammunition at Segovia was exhausted.

It was this lack of ammunition which caused the surrender of Albacete, and enabled railway communication to be re-established between Madrid and Valencia. The first train for a week from the port of Valencia arrived to-day, bringing food for the capital. It was guarded by a hundred armed Militiamen, and carried 35 tons of potatoes, 12 tons of tomatoes and beans, and 500 cases of condensed milk.

Many rebel casualties have been caused in Palma, Majorca, and much damage has been done to rebel strongholds by the air bombardments. It is expected that Palma will surrender very shortly.

It is reported that a loyal aeroplane to-day bombarded Tetuan and destroyed two rebel aircraft.

EMBASSIES LEAVE SAN SEBASTIAN

FROM REUTER'S CORRESPONDENT.

SAINT JEAN DE LUZ, Monday.

The British Ambassador in Madrid, Sir H. G. Chilton, and the staff of the British Embassy, and of all other Embassies, left San Sebastian this evening on the advice of the Government, it is learned here from an official source.

PIRATE SHIP

The Spanish Government has issued a decree, declaring that the cruiser, Almirante Cervera, whose crew have joined the rebels, is henceforth to be regarded not as a unit of the Spanish Fleet, but as a pirate ship, which can be captured either on the high sea or in port, and judged accordingly.

BELFAST WOMAN'S ESCAPE

Belfast people who have succeeded in escaping from Spain include Miss Myra Beresford, whose parents reside at 29 India street, Belfast. Her parents have received a postcard from her, posted at Marseilles stating that she had been conveyed there in a British destroyer from Spain, and was now on her way home.

No communication has been received since the start of the Spanish trouble from a daughter of Mr. J. Patterson, Hope Cottage, Newtownbreda, who is in residence at Valladolid with her husband and two children.

Charge of Larceny—Selina Curry, Stewart's terrace, Londonderry, was, at the local Petty Sessions yesterday, remanded, when charged with the larceny of a gold watch value £3 12s., the property of Mr. David McCallum, jeweller, Strand road, Londonderry. McCallum said that the defendant said that the choir of the First Derry Presbyterian Church were making a presentation of a watch to a lady who was getting married, and witness gave her two gold watches from which to choose. Later she returned one of the watches, and said that there would be a meeting of the choir the following Tuesday, and she would come back and settle with him.

SOLVING THE SLUM PROBLEM

MR. S. T. O'KELLY IN WEXFORD

CO-OPERATION OF CORPORATION

FROM OUR CORRESPONDENT.

WEXFORD, Monday.

MR. SEAN T. O'KELLY, Minister for Local Government, visited Wexford to-day and opened the new houses completed at Maudlintown by the Corporation. The scheme comprises 154 two-storey houses at rents of 5s. 6d. and 4s. 6d. The Minister, accompanied by Alderman Corish, T.D., Mayor, was received on the site by members of the Corporation and a guard of honour of Civic Guards, in charge of Chief Superintendent M. Lynch.

Dr. Ryan, Minister for Agriculture, also was present.

Having inspected the houses, the Minister visited the new factory of Messrs. Brockhouse, Limited.

The houses were blessed by the Rev. J. Sinnott, Adm.

The Mayor reviewed the work done by the Corporation to provide houses, and said that they should give credit to the Government for what it had done in assisting the local authorities.

The Minister said that there was no town of its size which had done better work in recent years in the matter of housing and public health services in general than Wexford. He expressed the Government's gratitude to the Mayor and Corporation for their co-operation in pushing forward vitally important social services. It was no exaggeration to say that Wexford were pioneers and had given example to similar boroughs and towns in the State, which he hoped would be followed as successfully and with as much enthusiasm and energy.

There was no more important question from the social viewpoint that needed greater attention, devotion and enthusiasm to ensure a settlement and solution than the slum question in Ireland.

In Wexford they had brought the problem within measurable distance of solution without placing too heavy a burden on the taxpayer or rent-payer.

The scheme, which as stated consists of 154 two-storey houses, occupies a 16-acre site at Maudlintown on the sea shore just south of Wexford town, and adjoining Messrs. Brockhouse's new motor spring factory.

One hundred of the houses have four rooms and the remainder three rooms. Each house has a garden back and front, and provision is made for electric light and gas supplies. The total cost of the scheme is estimated at £53,000.

All the houses were built by direct labour under the supervision of Mr. T. J. Miller, F.I.S.E., the Surveyor to the Wexford Corporation.

THE LATE COUNTESS OF VERULAM

BRAY COMMEMORATION SERVICE

While the funeral of the Countess of Verulam was taking place from Gorhambury, St. Albans, Hertfordshire, yesterday afternoon a Commemoration Service was held in Christ Church, Bray.

The Rev. Chancellor G. D. Scott, M.A., conducted the Service, and was assisted by the Rev. A. C. Kennedy B.A. A full choir rendered the psalms and hymns. The organ was played by Mr. Frank Eden.

Among those present were:—The Hon. Mrs. Claude Brabazon and Miss Brabazon (relatives), Mr. A. W. Beatty, Mr. and Mrs. T. P. Le Fanu, Miss E. C. Le Fanu, Mr. and Mrs. A. F. McNulty, Miss P. McNulty, Mrs. Cholmondeley Clarke, Mrs. Randall Howe, Mr. and Mrs. R. H. Hamilton, Dr. Wentworth Taylor, Captain and Mrs. Odlum, Mrs. W. A. Odlum, Miss K. Scott, Miss A. F. Scott, Miss A. Smith, Miss Hall, Mrs. E. Gittus, Miss M. Smith, Miss M. Tarn, Mr. J. B. Tough, Mrs. E. Barnewell, Miss Violet G. Massy, Mrs. R. Oakes.

Mrs. Gresham, the Misses P. and N. Gresham, Mr. R. Fennell, Miss Tottenham, Miss M. Tottenham, the Misses C. R. and O. A. Power, Mr. and Mrs. T. Roberts, Mrs. Hodson, Mrs. Day, Miss Figgis, Mr. Edward Sutton, Mr. Elijah Sutton, Mr. W. Thorpe, Mr. E. McKenzie, Mr. J. F. Broad, Mr. J. Moorhouse, Mrs. Percy Huet, Mr. V. C. Le Fanu, Mr. Robert Gresham, Miss Olive Gresham, Mr. G. Stedman, Mr. R. Mitchell, Mr. W. Lucas, Mr. W. Johnson, Mrs. Stedman, Mr. R. Thorpe, Mr. W. Mitchell, Mrs. Johnson, Mr. J. J. Byrne, Mrs. and Miss J. Evans, Mr. P. Roberts, Mrs. Cyril Browne, Mr. J. W. Johnson.

Violet, wife of the fourth Earl of Verulam, who died at Gorhambury after a short illness, due to blood-poisoning, was aged 49. She was the younger daughter of the twelfth Earl of Meath, and before her marriage was Lady Violet Constance Maitland Brabazon. In 1909 she married Viscount Grimston, who succeeded his father as the fourth Earl in 1924. There were four sons of the marriage. The eldest is known by the title of Lord Forester of Corstorphine. Two of the sons, the Hon. Brian Grimston and the Hon. John Grimston are at present in Southern Rhodesia. Lord Verulam was also in South Africa when Lady Verulam died.

LOVE OF ANIMALS

A correspondent of *The Times* writes:—In the appreciations of Lady Verulam which have appeared recently reference has been made to the fineness of her character and to her love of animals and work with the R.S.P.C.A., but because she shrank from

CIVIL WAR IN SPAIN : WEXFORD HOUSING SCHEME

CIVIL WAR IN SPAIN.—Government troops on guard in one of the main thoroughfares of Barcelona. Right: Volunteer members of the Popular Front against the rebels setting out in a commandeered private motor car for the scene of the fighting.

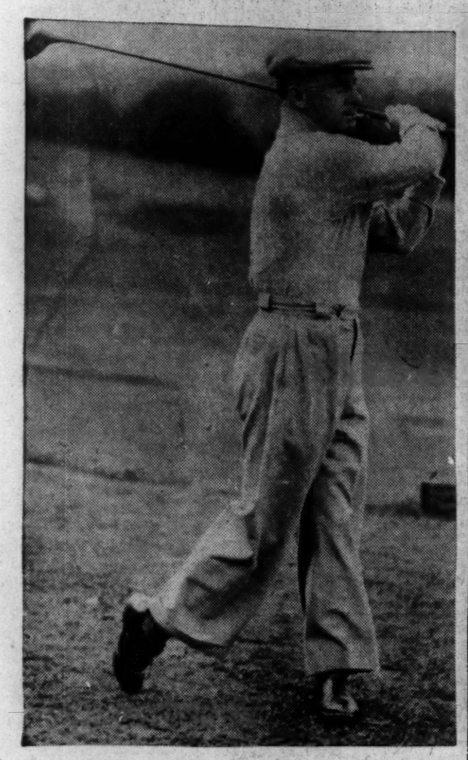

E. A. SPRATT, who played K. J. Duggan in yesterday's Lumsden Cup golf competitions at the Hermitage Club, driving off from the first tee. Below (left) · J. M. Howard, who played W. Hawitt. Below (right): E. W. McCabe and H. J. McNally.

A GIANT MUSHROOM, eight inches in diameter and weighing 15½ ounces, which was found at Howth, County Dublin, recently.

BRIDE AND BRIDEGROOM leaving St. Paul's Church, Yelverton, England, after the marriage of Mr. Joshua W. S. Edmundson, only son of Mr. and Mrs. J. Edmundson, of Tel-el-Kebir, Orwell Park, Rathgar, Dublin, and Miss Iris B. Norrington, elder daughter of Lieutenant-Colonel R. L. Norrington, C.M.G., The Crossways, Yelverton.

CUTTING THE CAKE after the wedding yesterday, at Grosvenor Hall, Grosvenor road, Rathgar, of Mr. R. L. Hathaway, A.C.A., of Ealing, London, and Miss Dorothy Orr, elder daughter of Mr. and Mrs. James Orr, 42 Villiers road, Rathgar, Dublin.

A VIEW of the new housing scheme which was opened at Wexford yesterday by the Minister for Local Government. Mr. Sean T. O'Kelly. Right: The Mayor, Alderman Corish, T.D.; Mr. John J. Byrne (Town Clerk), and Mr. Thomas Millar (Acting Borough Surveyor), photographed before the ceremony.

EXCURSION ARRANGEMENTS
AUGUST BANK HOLIDAY and R.D.S. HORSE SHOW

On 31st July, 1st and 2nd August, Excursion Tickets at Single Fare and One-Third will be issued

TO and FROM DUBLIN and CLONTARF

with All Stations over 25 miles distant by all trains, available for return up to, and including, 8th August.

On MONDAY, 3rd AUGUST,

DAY EXCURSION TICKETS

BY ALL TRAINS

TO AND FROM DUBLIN

AND	3rd Cl. s. d.
PORTMARNOCK	**0 8**
MALAHIDE	0 10
DONABATE	1 0
RUSH and LUSK	1 4
SKERRIES	**1 9**
BALBRIGGAN	2 2
GORMANSTON	2 5
LAYTOWN	2 9
DROGHEDA	3 4
DUNDALK	5 0

Augmented Train Service.

DAY TRIP, 3rd AUGUST
DUBLIN TO WARRENPOINT
DUBLIN dep. 9.0 a.m. 8/- WARRENPOINT dep. 7.45 p.m.

TRAIN SERVICE
DUBLIN TO BELFAST
SATURDAY NEXT, 1st AUGUST.

	a.m.	a.m.	noon	p.m.
DUBLIN dep	6.40,	9.0	12.0,	2.55,

3.15 p.m. and 6.40 p.m.
A SPECIAL TRAIN will Leave DUBLIN AT 3.3 p.m. with Through Carriage for Bundoran.

ON SUNDAY, 2nd AUGUST
Stay-over Tickets valid for return on following Monday will be issued from DUBLIN TO BELFAST by 10.0 a.m. (Ordinary Train) as follows:—

3rd Class	2nd Class	1st Class
12/6	15/6	18/6

DAY TRIP TO BELFAST
MONDAY, 3rd AUGUST.

FROM	3rd Class Return
DUBLIN ..... 9.30 a.m.	7/6

By FAST CORRIDOR SPECIAL, which will return from Belfast at 8.10 p.m. Special will stop at Drogheda and Dundalk in each direction.

Day Excursion Tickets
Will also be issued from DUBLIN TO BELFAST by 9.0 a.m. (Ordinary Train) on this date as under:—

3rd Class	2nd Class	1st Class
10/0	12/6	15/0

Valid for return by 5.40, 7.10 and 8.10 p.m Trains from Belfast.

VALE OF THE BOYNE TOURS
IN SUN SALOON COACHES.
Visiting Tara, Mellifont, Etc.
TOUR No. 1 — Monday, 3rd August, and on Tuesdays and Wednesdays until 3rd September.
ALL MOTOR TOURS FROM DUBLIN (Eden Quay) Dep. 10.50 a.m.
FARE 9/-

ROYAL DUBLIN SOCIETY'S HORSE SHOW
On 3rd, 4th, 5th, 6th, 7th and 8th AUGUST, EXCURSION TICKETS AT SINGLE FARE AND ONE QUARTER will be issued to Dublin from ALL STATIONS by ALL TRAINS, available for return up to and including Monday, 10th August (Malahide, Clontarf and Howth Branch Stations excepted).

GREAT NORTHERN RLY.

For full particulars apply to Stationmasters, Tourist Agencies, District Superintendents, Amiens Street, or City Office, 2 Lower O'Connell Street, Dublin, and Traffic Manager, Great Victoria Street, Belfast.
J. B. STEPHENS, General Manager.

STOCK AND CROP CENSUS

BIG INCREASE IN WHEAT ACREAGE

The preliminary estimates of the numbers of livestock and of the acreage under crops in the Irish Free State on the 1st of last month, prepared by the Statistics Branch of the Department of Industry and Commerce, gives the total number of cattle as 4,003,000 (including 1,345,000 milch cows); pigs, 1,010,000 (including 105,000 sows); sheep, 3,072,000; and poultry, 20,030,000.

The acreage under crops is set out as:—Wheat, 255,000; oats, 558,000; barley, 132,000; potatoes, 335,000; turnips, 148,000; mangels, 85,000; total corn crops, 942,000; total root and green crops, 663,000. Total, 1,603,000. Hay, 2,052,000.

There is a reduction of the total number of cattle by .4 compared with last year. Cattle under one year have increased by 14 per cent., and cattle two years and over have decreased by 12.8 per cent. Pigs show a fairly substantial reduction, 7.1 per cent., and sheep and poultry a slight increase.

The total acreage under crops has increased by 1.5 per cent. and the acreage under hay has decreased by a similar figure.

There has been a fairly substantial reduction in the acreage under oats, barley and turnips—16 per cent., but the acreage under wheat has increased from 163,000 to 255,000 or by 55.8 per cent.

Except in wheat there is no significant change in the incidence of cropping.

IN NORTHERN IRELAND

In Northern Ireland the outstanding feature of the agricultural returns is the continued increase in the numbers of sheep, pigs and poultry, each of which establish new high records. The number of catttle show a decrease of 29,583, compared with a year ago.

All the corn crops, except rye, declined in area, the acreage falling by 10,216 acres to 275,559 acres. Wheat was grown on 2,194 acres less than in 1935, and occupying 6,873 acres, is the lowest acreage recorded since 1933. The acreage under oats, 265,040 acres, is less by 7,648 acres than in 1935, and is the lowest acreage ever recorded under this crop. The acreage under barley was 2,823 acres, 283 acres less than in 1935.

In the case of root and green crops a small increase was recorded, as compared with 1935. Potatoes were grown on 131,737 acres, as compared with 129,015 acres in 1935, and mangels also showed an increase of 178 acres, the crop occupying 1,173 acres, as against 995 acres a year ago. Turnips, however, were only grown on 31,287 acres, as compared with 33,358 acres in 1935, a decrease of 2,071 acres.

The flax acreage declined by 2,378 to 25,377 acres. The acreage under fruit also showed a decline to 8,439 acres from 8,541 acres in 1935.

All classes of cattle declined in numbers between 1935 and 1936. Milch cows declined by 2,495 from 252,297 to 249,802. A substantial decline also occurred in the numbers of heifers in calf, only 25,128 being recorded, as against 27,339 in 1935. The total number of cattle recorded, 769,663, is 29,588 fewer than in 1935. Sheep at 834,754 show an increase of 16,450, and creates another new high record for Northern Ireland.

Pigs, for the third successive year, established a new high record at 521,255 or an increase of 63,377 or 13.8 per cent., as compared with 1935. Poultry exceeded ten and one half million, a new high water mark.

Alien Fined.—At Dublin District Court yesterday, Mark Rubin, with an address in Terenure Park, was fined £20 for failing to register under the Aliens Act, 1935.

RESTLESSNESS IN CHILDREN

A common cause of restlessness in children is constipation. When a child's bowels are full of poisonous fermenting waste-matter natural rest is impossible.

The safest way to give your child a thorough internal cleansing is 'California Syrup of Figs,' which is a pure fruit laxative. It sets up a natural movement that carries away all the clogging, hard waste-matter and leaves the little inside sweetened and clean. Once a child has got rid of all that disagreeable sour matter that has been upsetting him he sleeps soundly and wakes up the picture of brightness.

Ask yourself if your child is hampered by poison spreading from unhealthy, clogged bowels. A spoonful of 'California Syrup of Figs' will make him sweet tempered and happy in a very few hours.

Remember—a child should never miss a day and to ensure this regularity many mothers find there is nothing better than a regular weekly dose of 'California Syrup of Figs,' which is recommended by doctors and nurses. Get a bottle of this safe laxative to-day, but be sure to ask for 'California Syrup of Figs' brand. Of all chemists 1/3 and 2/6 with full directions. The larger size is the cheaper in the long run.

DUBLIN CIRCUIT COURT

LOSS OF A COW

(BEFORE JUDGE DAVITT.)

Captain Cyril H. Harty, St. Lawrence Manor, Chapelizod, sued the Dublin Tramways Company for £50 in the loss of one of his cows, which he alleged had been killed by one of the company's cars while it was being driven along the Dublin-Lucan road.

After hearing evidence on both sides, the Judge gave a decree for £23 and costs.

Mr. K. Mangan (instructed by Mr. J. G. Allen) appeared for the plaintiff.

Mr. J. Murnane (instructed by Messrs. G. Byrne and Co.) appeared for the company.

CLAIM AND COUNTER-CLAIM

(BEFORE JUDGE SHANNON.)

Messrs. Callow and Sons, Westland Row, motor-body makers, sued the Express Auto Company, Ltd., for £85 15s. 7d. in respect of motor-bodies built by them to the order of the defendants. The defendants denied liability and brought into court the sum of £13 4s. 3d., and they counter-claimed for £300 for alleged delay in the delivery of the bodies and defective workmanship.

The Judge dismissed both the claim and the counter-claim.

Mr. J. A. Costello, K.C., and Mr. F. Sherry (instructed by Messrs. Croskerry and Son) appeared for the plaintiffs.

Mr. J. M. Fitzgerald, K.C., and Mr. O'B. Fitzgerald (instructed by Mr. James Fagan) appeared for the defendants.

CHURCH SERVICES

ST PATRICK'S CATHEDRAL. — Matins at 10 a.m. Psalms, 133, 134. Jubilate, 27. Hymn, 593. Evensong at 4 o'clock. Psalm, 138. Magnificat. Nunc Dimittis, Arnold in A. Anthem, "Blessing and glory." Boyce.

CHRIST CHURCH CATHEDRAL. — Morning Prayer at 10.45 o'clock. Urbs Fortitudinis. Hymn, 514. Evening Prayer at 3 o'clock. Cooke in G. Anthem, "O Lord, we trust." Handel.

Mr. A. J. Barlow, well known in yachting circles as Bill Barlow, was found fatally shot yesterday near the private swimming pool in the grounds of the Manor House, Brightlingsea, Essex, where he was staying. On the East Coast he was recognised as a crack amateur helmsman.

GOSSIP FROM THE COURSE

THE STEWARDS' CUP

Dancing Comet Preferred For To-Day's Big Race

FROM OUR TRAVELLING CORRESPONDENT.

GOODWOOD, Monday Night.

THIS has been a day without rain and the course is in good order, but I should say that there is just about as much moisture in the ground as can well be absorbed without making it definitely soft. If there is no rain to-night, then it should be excellent when the meeting begins to-morrow.

There has been one elimination from the Stewards' Cup to-day—Haus Sachs, who bruised a hock last week. The other who had to be eased in his work a few days earlier on account of having rapped himself—Dancing Comet—came right back into the limelight when he was made a pronounced favourite for the race at the call-over of the card in London this morning. He was duly despatched to the meeting with the other Newmarket horses this morning, so it can be concluded he is, to all appearances, sound and well.

Slow Start Not Fatal

The only thing that I know against him is the few days' work he lost last week, but we have seen other horses win in similar circumstances—worse ones in fact. I have ever since the weights appeared thought highly of the chances of Dancing Comet in this race, and if he is well drawn he must have a splendid chance.

The last time he ran in England he did not get well away, but, curiously enough, the Stewards' Cup is generally won by a horse that comes from behind, and those that make the early running disappear about the time they enter the last furlong. A slow beginning is not as great a disadvantage at Goodwood as it is on some other courses. All the tens offered were taken at the call-over about Lord Nunburnholme's three-year-old, leaving "nines" the best offer.

There was very little to choose for second favouritism between Cora Deans, Shalfleet and Constellate; but there was very little money for Cora Deans, while Shalfleet was backed to win about £10,000. Over Coat came back in the betting at 1,000 to 60, 1,000 to 65, and then closed at 100 to 7. In the case of Over Coat it has to be borne in mind that he has just changed stables and will have a new jockey in Marshall up.

Concerning Over Coat

What applies to Dancing Comet about coming from behind also applies to Over Coat, for he has run his best races when waited with. Voltus was well backed at 100 to 7, the same price as Gynerium. This latter is a colt of some class, but his form has been a trifle patchy, and I am not too sure that he is quite genuine.

Knighted was introduced into the betting at 28 to 1, which was taken and offered. There are a few with chances whose names are not mentioned in the betting, and one such is Sarason, whose best performance of this season was put up in a seven furlongs handicap at Kempton in May, where he ran away from a big field. He was unplaced in the Wokingham Stakes, but he was receiving only 2lb. from Sir Victor Sassoon's filly then, while to-morrow she is set to give him 17lb. He may not be as good class as some of the others, but I am sure he will run well.

Those I like best in the race are Dancing Comet, Over Coat, Voltus and Sarason. With a good draw,

DANCING COMET

should win, and Sarason seems worth support each way.

Other Selections

If Rhodes Scholar, as is likely, misses the Gratwicke Stakes, then it should be won by PRECIPITATION, to whom the danger is Plaster Cast.

Foray and FULL SAIL can renew their National Breeders' Produce Stakes battle in the Ham Stakes. Full Sail has 9lb. the worst of the weights, but Lord Rosebery's colt appeared to be staying on the better of the two at Sandown, and as the distance of to-morrow's event is six furlongs, he may confirm the form. The Halnaker Stakes may be won by KING'S GAP.

Bobsleigh for Stud

An interesting piece of news is that Bobsleigh is to be retired to the stud, and it is welcome news, for enough money in all conscience has been squandered over the colt that was a better favourite for the Derby than Bahram last spring. What many people had suspected—that there is something physically the matter with Bobsleigh—was proved true by his lamentable performance at Newmarket a few weeks ago. I mentioned this after his race, and it was only a question of time when the definite announcement of his final departure from the scene would be made.

It is also stated that Lord Derby's One Thousand Guineas winner, Tideway, is to be retired. She also ran lamentably badly on the July course. Lord Derby is not having a great deal of luck with his horses in training this season, though his sires, Fairway and Pharos, are rising to giddy heights.

GALTEE MORE.

VOLTUS GETS THE VOTE

Foray May Turn the Tables on Full Sail

GOODWOOD, one of the most inaccessible racecourses in England, and one of the most beautiful, will cause thousands of racegoers to set out upon a long journey to-day. The nearest station to the course is about five miles away, and car-owners are faced with the prospect of a tedious journey along car-packed roads. It says much for "Glorious Goodwood" that, despite its inconvenience, it rivals Ascot and Epsom in popularity.

The Stewards' Cup is the race of chief interest on the opening day. Very few horses win it purely on their racing merit, and the winner usually comes from that lucky group drawn on the stand side of the course. Quite often there are big changes in the betting when the draw for places goes in the frame.

This is the time of year when three-year-olds come to their own, yet rarely does one of that age win the Cup. Solenoid (1932) was the last such winner, and since the War only three second season horses have been successful. Just under half of the twenty-one starters to-day are three-year-olds, the most prominent of them being Dancing Comet, who has been heavily backed during the last forty-eight hours. My news concerning him from Newmarket is encouraging, and I am sure that those people who have taken a price about him will have a good run for their money.

In point of class, Wyndham is outstanding, but he has been given a lot of weight for a young horse. He has, for instance, to concede 3lb. to the five-year-old Over Coat, a winner of two races this season.

Gordon Richards will ride Empire Glory for his old patron, Lord Glanely. This filly is bred more on the lines of a stayer than a sprinter, and she ran well over a mile at the Ascot. Cora Deans, third in this last year showed commendable speed when she won the Wokingham Stakes—usually a good Stewards' Cup pointer. Second in the Royal Hunt Cup to Guinea Gap was Voltus. Guinea Gap had earlier run up against the top-weight here, Finalist, and, taking a line through the two forms of these two, Voltus is well in this handicap.

Constellate is a stable companion of Finalist, and I think that she is the better of the pair. Knighted appears to have lost his three-year-old smartness, though he showed up well against Diana Buttercup at Newmarket in May. With a little luck, he could win this on his best running.

Gynerium, if getting away from the gate with the others, will go close. The penalised Solerina may have too much to do. Riverwood and Sidley Dee have shown good sprinting form, and Berkeley Hunt might easily cause a surprise. He has done well in his home gallops. Brueram won last time out and the 7lb. penalty which he then picked up ensures his having strong handling.

Golden Tol has not this season shown good enough form for this, and The Reeve, Angel Bread, Sarason and Embuche do not appeal. I think that either

VOLTUS

or Cora Deans will win, and preference is for the former.

PRECIPITATION

should be too good for Plaster Cast in the Gratwicke Produce Stakes, and I prefer

PERIFOX

to Flying Scotsman and Inglefield in the Richmond Stakes.

MONMOUTH

may beat Swift Arrow, who wants a fast course, in the Halnaker Stakes, while

FORAY

should upset Sandown form with Full Sail in the Ham Produce Stakes.

SPORTING GOSSIP

Dawmar Non-runner at Galway

Dawmar, who had been much fancied to win the Galway Plate, will not run. She was injured during a recent gallop.

Racehorse Destroyed

Gohanna, a two-year-old filly, who has run on several occasions this season, has been found useless for racing, and has been destroyed.

Angel Bread's Owner

Angel Bread runs in the name and colours of Mr. Monkhouse in the Stewards' Cup at Goodwood to-day.

Omaha on "Holiday"

The American champion racehorse, Omaha, is to be sent to Goodwood this week, but not to run in the Cup. With a view to giving him more confidence, as he is a nervous horse, he will be paraded in the paddock. Capt. Boyd-Rochfort states that no definite plans have been made yet as to his future races.

Bobsleigh's Career

Bobsleigh, the four-year-old colt by Gainsborough—Tologgan, who is to go to the stud, had a disappointing career, for he did not fulfill his early promise. As a three-year-old he ran fourth in the Two Thousand Guineas and won the Newmarket Stakes. He was unable to run in the Derby on account of lameness, while this year his only success was in the Chippenham Stakes at Newmarket.

SPECIAL SELECTIONS

Daily Sketch Double—Dancing Comet and Preipitation.

TATTERSALL'S SALE AT KNIGHTSBRIDGE

Among the horses sold at Tattersall's Sale at Knightsbridge yesterday were the following:—

	Gns.
Ardrowan, 9 yrs., b. g., by Spion Kop—Bowan (Mr. Scott Nicholson)	110
Intelligent Boy, 5 yrs., ch. g., by Diligence—Angel Face (Miss M. Poole)	73
Pride of the Glen, 7 yrs., ch. m., by Beresford—Glenmachree (Mr. H. Pyrah)	72
Ice Plant, 5 yrs., b. f., by Plantagenet—Cold Comfort (Mr. "Cash")	60
Poet's Plumes, 4 yrs., bl. m., by Milton—The Ostrich (Mr. T. R. Hold)	50
Irish Grass, 7 yrs., br. g., by Blandford—Glendella (Mr. "Cash")	45
Vergius, 4 yrs., ch. c., by Fingal—Frosty Morning (Mr. E. Martindale)	40
Fancourt, 5 yrs., b. f., by Allaguash—Foolscap (Mr. T. H. Jackson)	36

LONDON BETTING

DANCING COMET FAVOURITE

LATEST WAGERING ON STEWARDS' CUP

Dancing Comet was made favourite for the Stewards' Cup at the Victoria Club, London, yesterday. He was backed to win about £5,000, and closed firm at 9 to 1 after 10 to 1 had been taken. The Wokingham Stakes winner, Cora Deans, was second favourite at 100 to 8. She was supported to win £1,000. Shalfleet was a good order at 13 to 1, being backed to win about £9,000.

Constellate, Gynerium and Voltus also went well, £1,000 to £70 being taken six times about Constellate, leaving 13 to 1 the best offer. Gynerium was firm at £1,000 to £70 (four times) and Voltus at £1,000 to £60 (six times). Empire Glory opened at £1,000 to £35, followed by £1,000 to £40. Very little money went on the others quoted. Prices:—

9/1	Dancing Comet (o., 10/1 t.) Wellesley	5 7 12
100/8	Cora Deans (t. and o.)...B. Jarvis	4 8 11
13/1	Shalfleet (t. and o.).....H. Leader	5 9 6
13/1	Constellate (o., 14/1 t.) ...O. Bell	5 7 10
100/7	Gynerium (t. and o.) ...C. Leader	4 8 12
100/7	Over Coat (t. and o.) ...Bisgood	5 9 8
100/7	Voltus (t. and o.) .....V. Hobbs	4 8 0
25/1	Solerina (t. and o.) .....Cottrill	4 8 11
25/1	Empire Glory (t. and o.) ....Hogg	3 7 7
25/1	Sidley Dee (o., 28/1 t.)...H. Smyth	5 7 8
28/1	Knighted (t. and o.) .....L. Ward	4 9 3
33/1	Berkeley Hunt (t. and o.)...R. Day	3 7 4

WORCESTER COURSE BETTING

950/100 Dancing Comet (t.)
1,000/70 Gynerium (t.).
500/35 Voltus (t.).
650/50 Constellate (t.).

PLACE YOUR COMMISSIONS WITH
"CIVILITY,"
11 SAINT ANDREW STREET, DUBLIN.
Branch Office—33 LR. O'CONNELL ST., DUBLIN.

POLO

ALL-IRELAND CLUB

The Hurlingham team will have a practice match at 4.30 to-day on the Nine Acres, Phœnix Park. All playing members of the A.I.P.C. are requested to attend. Practice follows.

PHŒNIX PARK RACES,

SATURDAY, SEPTEMBER 5th.

ENTRIES FOR THE PHŒNIX PARK CLUB MEETING, FIXED FOR SATURDAY, SEPTEMBER 5th, CLOSE TO-MORROW (WEDNESDAY), WITH MR. F. HAROLD CLARKE, 9 HUME STREET, DUBLIN, C.2.

For particulars see *Irish Racing Calendar*.
—(Advt.)

Under Rules of Racing and I.N.H.S. Rules.

MILTOWN-MALBAY RACES,

FRIDAY, AUGUST 21st, 1936.

The following Races Close on WEDNESDAY, JULY 29th, with Mr. F. Harold Clarke, 9 Hume street, Dublin, C.2. Telegraphic Address—"Turficuo, Dublin":—

THE CLARE PLATE of 30 sovs., of which the second will receive 3 sovs. A handicap hurdle race. Entrance 10s. One mile and a half.

THE STEWARDS' PLATE of 30 sovs., of which the second will receive 3 sovs. A steeplechase. Entrance 10s. Two miles.

THE IRISH NATIONAL HUNT PLATE of 50 sovs. (presented by the I.N.H.S. Committee), of which the second will receive 7 sovs., and the third 3 sovs. A handicap steeplechase. Entrance 10s. Three miles.

THE SEASIDE PLATE of 50 sovs., of which the second will receive 3 sovs. A handicap steeplechase. Entrance 10s. Two miles.

THE MILTOWN MALBAY TOTALISATOR PLATE of 40 sovs. (of which 25 sovs. has been presented by the Totalisator Board), of which the second will receive 5 sovs., and the third 3 sovs. A flat race. Entrance 10s. Two miles.

THE SPANISH POINT PLATE of 30 sovs., of which the second will receive 3 sovs. A flat race. Entrance 10s. Two miles.

For full articles see *Irish Racing Calendar*.

THE EXECUTIVE WILL PAY CARRIAGE TO AND FROM ON ALL HORSES RUNNING AT THE MEETING.

THOS. O'BRIEN, Hon. Sec., Races.
—(Advt.)

LIMERICK JUNCTION RACES.

WEDNESDAY and THURSDAY, AUGUST 26th and 27th.

All Races CLOSE TO-MORROW (WEDNESDAY), 29th JULY, with Mr. F. Harold Clarke, 9 Hume street, Dublin.

J. P. HARTIGAN, Manager,
61 O'Connell street, Limerick.
—(Advt.)

CURRAGH SEPTEMBER MEETING, 1936

The following Race CLOSES TO-MORROW (WEDNESDAY) with Mr. F. Harold Clarke, 9 Hume street, Dublin, C.2:—

THE ANGLESEA STAKES of 500 sovs. For now colts. Six furlongs straight—about 1,056 yards.

For full article see "Irish Racing Calendar."
—(Advt.)

GOODWOOD PROGRAMME

THE STEWARDS' CUP

PROBABLE STARTERS AND JOCKEYS

FINALIST, br. g. by Winalot—Finery (Lady Ralli), 4, 9-7 (O. Bell) .....H. Wragg
SHALFLEET, b. g. by Diomedes—Princess Charming (Major Walker), 5, 9-6 (H. Leader) .....H. Jelliss
KNIGHTED, b. g. by Sir Cosmo—Bellona (Mr. C. Jarvis), 4, 9-5 (L. Ward) ...R. Jones
GYNERIUM, br. c. by Phalaris—Figliastra (Mrs A. James), 4, 8-12 (C. Leader) .....R. Perryman
CORA DEANS, b. f. by Coronach—Jennie Deans (Sir V. Sassoon), 4, 8-11 (B. Lynch) .....S. Donoghue
WYNDHAM, ch. c. by Blenheim—Bossover (Miss Paget), 3, 8-11 (Snow) .....W. Nightingall
SOLERINA, br. f. by Soldennis—Sweet Wall (Mrs. Mackean), 4, 8-11 (Cottrill) .....E. Smith
OVER COAT, br. h. by Apron—The Beggar (Mr. Applewhaite), 5, 8-8 (Bisgood) .....J. Marshall
VOLTUS, b. c. by Writ—Varsity (Mr. W. Keep), 4, 8-0 (V. Hobbs) .....J. Sirett
DANCING COMET, b. g. by Upsaliquich or Dancing Floor—Donati's Comet (Ld. Nunburnholme), 3, 7-12 (Wellesley) .....P. Maher
GOLDEN TOL, b. m. by Tolgus—Irish Gold (Mrs. G. Wilkinson), 5, 7-11 (W. Nightingall) .....F. Fox
CONSTELLATE, b. f. by Felstead—Constellation (Sir H. Cunliffe-Owen), 3, 7-10 (O. Bell) .....W. Nevett
EMBUCHE, ch. f. by Fairway—Princess du Quart (Mr. M Field), 3, 7-10 (Boyd-Rochfort) .....C. Richards
RIVERWOOD, ch. g. by Papyrus—Potpourri (Mr. J. Davies), 3, 7-10 (D. Rogers) .....S. Wragg
SIDLEY DEE, gr. g. by Prestissimo—Script (Mr. H. Smyth), 3, 7-8 (H. Smyth) .....R. Packham
SARASON, b. c. by Abbots Trace—Mrs. Siddons (Mr. Blagrave), 4, 7-8 (Blagrave) .....A. Richardson
EMPIRE GLORY, b. f. by Singapore—Skyglory (Lord Glanely), 3, 7-7 (Hogg) .....G. Richards
ANGEL BREAD, b. c. by Manna—Lady Angela (Mr. Monthouse), 3, 7-5 (Richards) .....N. Whiteside
BERKELEY HUNT, ro. or ch. f. by Warden of the Marches—Royal Plush (Sir A. Bailey), 4, 7-4 (R. Day) .....T. Weston
BRAEMAR, b. g. by Friar Marcus—Braes of Yarrow (Mr. St. J. Harmsworth), 5, 6-9 (Dale) .....D. Smith
THE REEVE, ch. f. by Singapore—Cricket on London (Mr. F. Dennis), 3, 6-7 (Digby) .....W. Wing

FORM OF THE HORSES

003 FINALIST. See Solerina.
000 SHALFLEET. Carried 10-4 when 7th of 11 to Sweet Polly (9-4), Ascot, June (5f.).
002 KNIGHTED. Carried 9-4 when beaten neck by Diana Buttercup (7-2), Newmarket, May (5f.).
234 GYNERIUM. Carried 9-8 when 4th of 6 to Bellacose (10-8), Newmarket, July (6f.). Carried 9-9 when beaten 1l., 2l., by Bellacose (10-9) and Makilla (9-9), Ascot, June (6f.). Carried 9-2 when beaten head by Oo-er (7-1), Newmarket, Oct. (7f.).
001 CORA DEANS. Carried 7-11 when winning 1½l., head, from Solerina (7-6) and King's Birthday (8-5) in Sidney Stanley Memorial Stakes (7-7) 8th, Buckland (7-6), Angel Bread (7-5), Berkeley Hunt (7-0), Sarason (7-9), and The Reeve (6-8) in rear, Ascot, June (6f.).
022 WYNDHAM. Carried 9-7 when beaten 4l. by Ipsden (9-4), Ascot, June (5f.). Carried 9-7 when beaten 2l. by Ballywellbroke (9-4), Newmarket, June (5f.).
221 SOLERINA Carried 8-1 when winning 8l., 4l., from Kindercourt (7-4) and Finalist (9-7), Newmarket July (6f.). Carried 7-13 when beaten short head by Slap and Tickle (7-4), with Over Coat (8-5), head away 3rd, and Gay Venture (7-9), 4th, Newmarket, July 3 (6f.). See Cora Deans.
105 OVER COAT. See Solerina and Voltus. Carried 8-1 when winning 3l., same, from Hawkseye (7-9) and Silver Bow (6-4), York, May (5f.).
122 VOLTUS. Carried 7-5 when beaten 4l. by Guinea Gap (8-9), with Haus Sachs (6-9), 6th, Over Coat (7-5), 7th, and Sarason (6-13), in rear, Ascot, June (7f. 155yds.). Carried 9-5 when beaten 3l. by Dignitary (9-4), Salisbury, May (6f.). Carried 7-13 when winning 1l. 4l. from Grey Monarch (6-7) and Fleetfoot (7-13), Epsom, April (7f.).
103 DANCING COMET. Carried 8-2 when beaten short head, 1l., by Monmouth (8-11) and King's Gap (8-7), with Embuche (8-0) 4th, and Constellate (8-1), 5th, Sandown, June (5f.). Carried 9-1 when 7th of 13 to Orangeman (7-5), Hurst, June (1m.).
440 GOLDEN TOL. See Cora Deans.
105 CONSTELLATE. Carried 8-6 when beaten short head, neck, by Crosspatch (9-4) and Private Entree (8-2), Newmarket, July (7f.). Carried 8-4 when winning 1½l., 2l., from Swift Arrow (9-1) and Nakomis (8-11), with Prince Aly (8-7) 4th, Ascot, June (5f.). See Dancing Comet.
220 RIVERWOOD. Carried 8-6 when 7th of 11 to Swift Arrow (8-13), Salisbury, July (5f.). Carried 8-10 when beaten head by The Mun (8-0), Epsom, May (5f.). Carried 8-9 when beaten 1½l. by Lone Bird (8-5), Chester, May (5f.).
104 EMBUCHE. See Dancing Comet and Empire Glory. Carried 8-1 when winning head, neck, from Riverwood (8-1) and Tinos (8-8), Liverpool, November (5f.).
440 PRINCE ALY. Carried 7-10 when unplaced to Nothing Jammed (7-6), Liverpool, July (5f.). See Constellate.
000 SIDLEY DEE. See Cora Deans.
100 SARASON. See Cora Deans and Voltus. Carried 8-3 when winning 3l., same, from Whitaday (8-10) and Ringleader (7-8), Kempton, May (7f.).
100 EMPIRE GLORY. Carried 8-10 when 7th of 18 to Traffic Light (8-10), with Embuche (8-10) last, Ascot, June (1m.). Carried 9-0 when unplaced to Bide-a-way (9-0), Newmarket, May (1m.).
040 ANGEL BREAD. See Cora Deans.
000 BERKELEY HUNT. See Cora Deans.
001 BRAEMAR. Carried 8-2 when winning head, short head, from Silver Bow (8-4) and Kong (8-10), Liverpool, July (6f.).
000 THE REEVE. See Cora Deans.

TO-DAY'S SELECTIONS

Charlton Welter—Parity.
Ham Produce Stakes—Foray.
Stewards' Cup—Voltus.
Gratwicke Stakes—Precipitation.
Richmond Stakes—Perifox.
Halnaker Stakes—Monmouth (nap).

TO-DAY'S DOUBLE.

Monmouth and Perifox.

1.30—CHARLTON WELTER HANDICAP, sweepstakes, with 450 sovs added, 1 m. Age st. lb.

FIRST SON (Mrs. C. Evans)	P. Alden	4 9 12
MORNEY RISE (100s. cv.) (Mr. A. J. Redman)	Rissell	5 9 4
PARISIAN (Mr. W. Crawford Greene)	W. Nightingall	4 9 4
NINTH DUKE (Mrs. G. S. L. Whitelaw)	W. Stubbs	3 9 3
TRADE WIND (Lord Derby)	C. Leader	4 9 2
LORDLING (Mr. J. Hart)	C. Pratt	4 9 1
FLEETFOOT (Mrs. W. Raphael)	Cundell	5 8 13
LISCLOON (Mr. A. S. Chapman)	Bisgood	4 8 12
VASISTAS (Mrs. C. A. H. Franke)	R. Dawson	6 8 11
DESERT CLOUD (Miss Dorothy Paget)	Shaw	4 8 11
LAUREAT II. (Mr. M. H. Benson)	Whitaker	4 8 8
SCOTCH TROUT (Mr. W. J. Bellerby)	Bellerby	3 8 8
FEUD (Mr. G. N. Bennett)	G. Bennett	3 8 8
TRIO (Mr. W. Allard)	H. Turner	4 8 4
KING HAROLD (Mrs. Skinner)	Persse	4 8 4
PARITY (Lord Derby)	W. Jarvis	3 8 3
BRUMMELL (Mr. F. W. Wilmot)	G. Bennett	3 8 3
JAPETUS (Sir Abe Bailey)	R. Day	4 8 1
EARL OF CUMBERLAND (Lord Nunburnholme)	Wellesley	4 7 12
REVEILLE (Major C. Blundell)	Stedall	4 7 10
GOLDEN ROD (Mrs. Peake Davis)	M. Hartigan	4 7 10
WARDLEY (Mr. W. H. Thorpe)	J. Harper	5 7 9
HOBBEMA (Sir Frederick Eley)	Templeman	3 7 7
BUENA ESPERANZA (Mr. R. Douglas)	J. Beary	3 7 7

Form.	Probable Starters and Jockeys.	Betting Forecast.
000	PARISIAN ..... R. A. Jones	20/1
000	LORDLING ..... T. Lowrey	20/1
000	FLEETFOOT	6/1
051	LISCLOON ..... J. Marshall	5/1
102	DESERT CLOUD	100/8
040	LAUREAT II.	20/1
110	SCOTCH TROUT ..... D. McGuigan	8/1
010	FEUD	20/1
000	TRIO	20/1
100	KING HAROLD	20/1
010	PARITY ..... R. Perryman	9/2
000	BRUMMELL	20/1
023	POLETTE ..... Humphrey Foster	8/1
000	JAPETUS ..... T. Weston	20/1
112	EARL OF CUMBERLAND... P. Maher	100/8
040	REVEILLE ..... W. Wing	20/1
400	GOLDEN ROD	6/1
031	WARDLEY ..... W. Christie	20/1
400	HOBBEMA	20/1
000	BUENA ESPERANZA	20/1

M. Beary rides either Desert Cloud or Laureat II., and G. Richards Fleetfoot or Golden Rod.

2.15—HAM (PRODUCE) STAKES, with 300 sovs. added. For two-year-olds. 6 f. st. lb.

FORAY (Mr. M. Field)	B. Rochfort	9 5
FULL SAIL (Lord Rosebery)	J. Jarvis	9 5
KING UNAS (Mr. Morris)	F. Darling	8 7
SOLFO (Mrs. Courtauld)	E. Smith	8 7
GIFTLAW (Mr. J. O. Dewar)	F. Darling	8 7
ALI PASHA (H.H. Aga Khan)	Fk. Butters	8 7
GRANDE RAPIDE C. (Miss Paget)	Snow	8 7
DARING DUCHESS (Mrs Glorney)	Cundell	8 7
HAZARD (Mr. J. A. de Rothschild)	F. Pratt	8 4

Form.	Probable Starters and Jockeys.	Betting Forecast.
212	FORAY ..... P. Beasley	4/1
031	FULL SAIL ..... R. Jones	2/1
333	KING UNAS ..... G. Richards	100/7
00	SOLFO ..... T. Lowrey	10/1
0	GIFT LAW	20/1
050	ALI PASHA ..... C. Smirke	20/1
3	GRANDE RAPIDE C. ..... M. Beary	20/1
323	DARING DUCHESS ..... R. Perryman	10/1
0	HAZARD ..... G. Bezant	20/1

3.0—STEWARDS' CUP, a handicap sweepstakes, with 1,000 sovs. added. 6 f. (See Probable Starters and Jockeys.)

3.30—GRATWICKE (PRODUCE) STAKES of 100 sovs. each, with 300 sovs added. Three-year-olds. 12 m. st lb.

RHODES SCHOLAR (Ld. Astor)	Lawson	9 9
PRECIPITATION (Lady Zia Wernher)	R. Rochfort	9 1
PLASTER CAST (Ld Astor)	Lawson	8 2
THEDDINGWORTH (Mr. M. Field)	R. Rochfort	8 2
BONSPIEL (Ld Rosebery)	J. Jarvis	8 2
DAMARIS (Ld Glanely)	Hogg	7 13
CASTEL ST. ANGELO (Mrs A. Jawer)	C. Leader	7 13

Form.	Probable Starters and Jockeys.	Betting Forecast.
001	PRECIPITATION ..... P. Beasley	6/5
003	PLASTER CAST ..... J. Sirett	9/4
000	THEDDINGWORTH ... C. Richards	100/7
000	BONSPIEL ..... E. Smith	8/1
400	CASTEL ST. ANGELO ... G. Richards	100/7

4.0—RICHMOND STAKES, with 500 sovs added. Two-year-olds. 6 f. st. lb.

FLYING SCOTSMAN (Sir L. Philipps)	F. Jarvis	9 7
PERIFOX (Mr. W. Woodward)	B. Rochfort	9 2
DAVY DOLITTLE (Mr. A. F. Basset)	Persse	9 2
COVENANTER (Mr. J. A. Dewar)	F. Darling	9 2
PASCAL (Mr. H. E. Morriss)	F. Darling	8 12
L.L.O. C. (Miss Paget)	Snow	8 12
DURAFE (Sir Abe Bailey)	Cottrill	8 7
AMBUSCADE (Sir Abe Bailey)	Lawson	8 7
HARLEY STREET (Mr. A. F. Basset)	Persse	8 7
TOUT CHANGE (Lord Ivor Churchill)	Whitaker	8 7
ABINGTON (Mr. J. A. Dewar)	F. Darling	8 7
TURBINE C. (Capt. J. Fielden)	G. Bell	8 7
INGLEFIELD (Lord Glanely)	Hogg	8 7
INSCRIBE (Mr. J. P. Hornung)	B. Jarvis	8 7
BLUNDERBUSS (Lord H. de Walden)	D. Waugh	8 7
CAMERON LAD (Sir J. Jarvis)	J. Jarvis	8 7
DHARAMPUR (H.H. Aga Khan)	Fk. Butters	8 7
BUDMAN (Capt. E. J. H. Merry)	Gillam	8 7
MID-DAY SUN (Mrs G. B. Miller)	Fred. Rutters	8 7
KING UNAS (Mr. H. E. Morriss)	F. Darling	8 7
REVIRESCO (Duke of Norfolk)	Gillam	8 7
BATTLE ROYAL (Mr A. Sainsbury)	Persse	8 7

Form.	Probable Starters and Jockeys	Betting Forecast
212	FLYING SCOTSMAN ..... E. Smith	7/2
01	PERIFOX ..... P. Beasley	5/2
0	COVENANTER ..... G. Richards	4/1
10	L.L.O. C.	10/1
	AMBUSCADE ..... T. Weston	100/6
04	HARLEY STREET ..... B. Carslake	8/1
0	TOUT CHANGE ..... M. Beary	100/6
00	TURBINE C. ..... S. Wragg	100/6
044	INGLEFIELD	6/1
	INSCRIBE ..... T. Lowrey	100/6
	BLUNDERBUSS	100/6
0	DHARAMPUR ..... C. Smirke	8/1
003	MID-DAY SUN	100/6
0	BUDMAN	100/6

F. Fox rides either Blunderbuss or Mid-day Sun.

4.30—HALNAKER STAKES, with 400 sovs added. For three-year-olds. 5 f. st. lb.

WYNDHAM (Miss D. Paget)	Snow	9 10
SWIFT ARROW (Mrs. C. Rich)	W. Nightingall	9 7
MONMOUTH (Lt.-Col. R. H. H. Hodge)	Persse	9 3
KING'S GAP (Maj. D. McCalmont)	Lambton	9 3
ALLENSFORD (Ld Allendale)	R. Jarvis	9 1
BRAVE WARRIOR (Mr. J. B. Joel)	C. Peck	8 12
RHYTHMIC BAY (Mr. J. T. Harris)	Rintoul	8 7
PRINCE ALY (H.H. Aga Khan)	Fk. Butters	8 5
RECORD REIGN (Mr. F. W. Dennis)	Dighy	8 2
FASTER BONNET (Miss D. Paget)	Snow	8 2
GRACIOUS GIFT (Mrs. James V. Rank)	Beatty	8 2
ROAD HOG (Mr. Whitelaw)	W. A. Stubbs	8 2

Form.	Probable Starters and Jockeys.	Betting Forecast.
201	SWIFT ARROW ..... J. Marshall	9/2
001	MONMOUTH ..... P. Beasley	5/4
332	KING'S GAP ..... W. Rickaby	6/1
213	ALLENSFORD ..... T. Lowrey	6/1
001	BRAVE WARRIER ..... B. Carslake	8/1
440	PRINCE ALY ..... C. Smirke	100/8
000	RECORD REIGN ..... T. Weston	100/8

ALL BARLEY USED IS GROWN IN IRELAND

POWERS

"THREE SWALLOW"

WHISKEY

Guaranteed over 7 years old

NEWMARKET NOTES

Wychwood Abbot Goes in Good Style: Goodwood Hints

NEWMARKET, Monday.

THE gallops which came under observation to-day were not of a very interesting character. Captain Boyd Rochfort was on the Bury side of the town, where he sent Woodstock (P. Beasley), Spinner and Flares a striding pace spin over seven furlongs. Woodstock runs in the Goodwood Stakes on Wednesday, but on form he has little chance with Avondale or Conspirator.

Omaha was given a similar spin with J. R. Smith. It is hoped that the easy time he has been given of late will have the desired effect when he is seriously galloped before the Doncaster Cup. There is no doubt about the gameness of Mr. W. Woodward's champion, but it is obvious that the hard struggle he had in the Gold Cup took a great deal out of him.

R. J. Colling gave the champion sprinter, Bellacose, a smart spin over five furlongs. The son of Sir Cosmo has never been better, and it is expected that he will prove himself superior to those that oppose him in the King George Stakes on Wednesday. I am among those who fancy him. At the same time I must record that he may not have an easy task to dispose of Veuve Clicquot, now that she has been kept to sprinting. Sir John Jarvis's filly moved well this morning with Asphodel.

The best gallop witnessed on the Racecourse side was that which T. E. Leader gave to Wychwood Abbot over one mile and a quarter with Tecla Pearl. Mr. Watney's horse strode out in great style, and it is pleasing to hear that his owner does not intend to sell the son of Black Abbot at the end of the present season. The five year-old will compete in two more races before taking up stud duties, and one of these will be the Champion Stakes at our Second October fixture.

C. Leader gave Quashed a striding pace mile and a quarter spin with Dimak. Stratton Street, Towton Moor, Rydal and Battles were similarly employed.

Thirty-five horses left here this morning on the "special" to compete in the half-dozen events to be decided at Goodwood to-morrow. Of those that will represent us in the Charlton Welter I prefer Parity and

LAUREAT II.,

and if the latter produces the form shown in recent gallops he may be returned the winner.

Full Sail, Foray, Solfo and Ali Pasha can renew their antagonism in the Ham Stakes. Each took part in the National Breeders' Produce Stakes at Sandown Park, Full Sail beating Foray by a length and a half. Mr. Marshall Field's colt can meet his conqueror on 9lb. better terms here. It may be a near thing between them over six furlongs. I give

FORAY

the preference.

The majority of our candidates for the Stewards' Cup are more or less fancied by their connections. Shalfleet, who carries the heaviest impost of them, has not shown very brilliant form in his previous efforts this year. It is thought that he is now back to his best again, and he will disappoint those who know most about him if he is not there-abouts at the finish.

Gynerium is rather luckless. He has lost more than one of his races through staring about instead of getting on with his business at the finish of his races. In a gallop recently blinkers were tried on Mrs. Arthur James's four-year-old, and he went exceptionally well, so much so that I am prepared to see him make a bold bid for premier honours.

Cora Deans has gone up considerably in the handicap. I have no doubt that she would have won this event last year if her weight had permitted stronger handling, and although now having 24lb. more to carry than when narrowly failing twelve months ago I expect Sir V. Sassoon's filly to beat such as Berkeley Hunt, Empire Glory and The Reeve.

The three-year-olds, Dancing Comet and Embuche, will be two formidable candidates. Dancing Comet, who has been reported a doubtful starter, went well in his gallop on Saturday with Flammarion and Slap and Tickle. Embuche, who has improved a good deal since finishing fourth to Monmouth just behind Mr. Wellesley's charge, has a sound chance. I take the Freemason Lodge filly, Dancing Comet, Cora Deans, Gynerium and

SHALFLEET

to be our best. I shall take a chance with Shalfleet.

In the absence of Rhodes Scholar, I do not think that

PRECIPITATION

will experience any difficulty at winning the Gratwicke Stakes.

Perifox, who won rather unexpectedly at our last fixture, is to contest the Richmond Stakes. He is a beautiful youngster, and may rank among the best of his age later. Inglefield is fancied, but I am content to rely on

PERIFOX (nap).

In the Halnaker Stakes

KING'S GAP (next best)

may make amends for his last two rather unlucky defeats.

WORCESTER RESULTS

2.0—ELMLEY T.Y.O. SELLING PLATE of 110 sovs. 5f.

Mr. W. Seward's b. f. PENANCE, by Mr. Jinks or The Black Abbot—Chromis. 8-5 ..

LAWN TENNIS

BRITAIN LEAD 2 TO 1

Hughes and Tuckey defeated in Doubles

Australia won the doubles match in the challenge round of the Davis Cup at Wimbledon yesterday, and Great Britain now lead by two rubbers to one, with two singles remaining to be played. J. H. Crawford and A. K. Quist, the Australian pair, defeated G. P. Hughes and C. R. D. Tuckey, Wimbledon champions—6-4, 2-6, 7-5, 10-8, in a game which fell below the high standard expected.

In to-morrow's matches H. W. Austin opposes Quist and F. J. Perry meets Crawford.

Britain need to win only one match to make sure of retaining the trophy for the fourth successive year.

Hughes and Tuckey yesterday had their chances to make victory for Britain certain by leading in each of the third and fourth sets. In the fourth set they were in front at 5-2 and needed only two points to make it two sets-all, but they wilted under pressure, and Crawford and Quist, already two sets to one ahead, took the lead at 6-5, with four games in a row, and went on to clinch the match at 10-8.

TUCKEY SERVES WELL

One of the features of the match was the brilliant serving of Tuckey. He won his three service games in the third set without the loss of a point, and surrendered only one point in opening the fourth set. Unfortunately Tuckey lost his service touch at the wrong moment; for in the fourth set he lost it for the first time to allow the Australians to creep up to 4-5. A game enabled them to break through at 9-8, and they went on to win the match in the next game. Hughes was never at all sure with his services. He began badly by losing the first of the match, and lost another in each of the second and third sets. It would be unfair, however, to blame Hughes entirely for these poor starts. Tuckey was as much to blame, for his ground shots and volleys were very weak. Generally the British players did not combine well in this set. Their timing was faulty, and their limited opportunities for overhead smashing were frittered away through lack of direction.

Quist was the best player of the four in the first set, and continued to be so throughout the match. Mid-way through the second set Tuckey improved, and although Hughes dropped the third game on his service the Englishmen retaliated by capturing the services of both Quist and Crawford to take the set at 6-2. There were few rallies of any length, the object of the British players seeming to be to hit as hard as they possibly could. Britain's pair scored with many fine smashes, but gave away almost as many points through over-eagerness. Crawford and Quist were clever enough to realise that hard hitting mingled with a certain amount of sublety was a better paying game. Hence their success.

As a result of Tuckey's fine services Britain held the lead in the third set up to 5-4, but the dropping of Hughes's service dashed their hopes of winning the set; for Quist, after losing one opportunity of winning the set at 7-5, seized his next chance to put Australia up at two sets to one.

BRITAIN'S LEAD LOST

A home success in the fourth set looked certain when Britain led 3-0, 4-1 and 5-2. The eighth game was the first for a long time to go to deuce, and then Tuckey did the unexpected by losing his service for the first game, and the Australians were level at five-all, following some very neat passing shots by the quiet, but nevertheless effective, Crawford. Britain again held the lead at 7-6, and they pulled Australia back amid excitement from 8-7 to 8-all. With Tuckey again serving there seemed a great opportunity of Britain once more taking the lead, but Tuckey disappointed, and Australia again went ahead at 9-8. This time they gave Britain no further chances of equalising, and Quist, missing one match point through hitting out, won he next with a smash down the middle for victory.

THE JUNIOR CHAMPIONSHIPS OF LEINSTER

Lansdowne L.T.C. were lucky to have fine weather for the opening of their annual Leinster Junior Championship tournament, which began yesterday at Londonbridge road. The entry is again excellent. The holders of both the senior boys' and senior girls' titles—W. E. Dawson and Miss Olive Poole, respectively—are defending, and the lists suggest that they will have strong opposition. The junior championship events have also filled well, and with a full list of handicaps a very busy and interesting week is in prospect. The biggest surprise in the senior boys' singles yesterday was the defeat of T. Kenny, a prominent member of the U.S. team, and brother of last year's runner-up, F. Kenny. His conqueror was H. N. Tunney, who has had experience on the Bective first team, and who played with great steadiness and skill.

In the senior girls' events the holder, Miss O. Poole, had a bye into the second round, where she beat Miss M. Matthews, giving a sparkling display after letting the first set go. Miss D. Curley, another fancied competitor, had an impressive win in her second round match against Miss M. Gregory. Play will be resumed this morning at 10 o'clock, when all competitors should be in attendance. Details:—

SENIOR BOYS' CHAMPIONSHIP—First Round.
N. A. Hooper beat C. H. Barry—6-0, 6-2.
F. J. Cosgrave beat P. G. Reveille—6-2, 6-1.
K. Kenny beat G. Byrne—6-0, 6-4.
P. Matthews beat M. Boden—6-4, 6-3.
H. M. Tunney beat T. Kenny—6-4, 3-6, 6-4.
J. A. Ferguson beat G. C. Gerachty—1-6, 7-5, 6-1.
C. F. Meenan beat J. A. O'Sullivan—7-5 6-3.
N. Boden beat R. Gauly—6-2, 6-0.
G. Clancy-Gore beat M. Monaghan—6-2, 6-2.
S. B. Stein beat M. McGilligan—4-6, 6-1, 6-2.
W. G. Pilkington beat J. H. O'Sullivan—6-1, 6-0.
JUNIOR BOYS' CHAMPIONSHIP—First Round.
P. Brennan beat J. O. Acton—6-2, 6-0.
M. Leon beat J. C. I. Doage—6-0, 6-0.
D. McGilligan beat D. H. Ryan—6-0, 6-1.
E. F. Ryan beat P. McG. F. Boden—6-2, 6-3.
P. Read beat W. Thompson—6-0, 6-4.
A. Ryan beat B. Barry—9-7, 3-6, 6-4.
M. D. Browne beat J. Dawson—6-2, 6-2.
C. V. Burgess beat M. Woodyard—6-0, 6-1.
J. N. Allen beat R. E. Fenelon—10-12, 6-2, 6-3.
D. A. Orr beat E. E. Egan—7-5, 6-4.
Second Round.
J. McHale beat P. Brennan—6-2, 6-2.
J. N. Allen beat M. O'Flanagan—6-1, 6-0.
D. Murphy beat D. A. Orr—6-2, 6-0.
SENIOR GIRLS' CHAMPIONSHIP—First Round.
Miss S. Seymour beat Miss P. Owens—6-0, 6-1.
Miss E. F. Lombard beat Miss M. Counihan—6-2, 6-1.
Second Round.
Miss O. Poole beat Miss M. Matthews—4-6, 6-1, 6-2.
Miss D. Curley beat Miss M. Gregory—6-3, 6-3.
JUNIOR GIRLS' CHAMPIONSHIP—First Round.
Miss E. Wrenn beat Miss J. Marron—6-1, 6-2.
Miss F. Pelly beat Miss N. Doolin—6-2, 6-2.
BOYS' HANDICAP SINGLES.
First Round.
D. McGilligan (scr.) beat O. Woodward (15.3)—6-0, 6-1.
N. P. Boden (3) beat C. V. Burgess (15)—6-1, 2-6, 6-1
N. D. Browne (3) beat A. Ryan (3)—6-2, 6-1.
H. N. Tunney (minus 15) beat D. Molar (15)—8-6, 1-6, 6-1.
F. Kenny (minus 30.3) beat J. A. Ferguson (minus 3)—6-3, 6-1.
N. Hooper (minus 30) beat E. Kenny (minus 15.3)—6-1, 6-2.
D. McCarron (3) beat D. Collins (15)—6-1, 6-2.
P. D. Marron (minus 3) beat C. H. Barry (minus 15)—6-3, 7-5.
K. A. O'Brien (15) beat R. Ganly (minus 3)—6-3, 6-1.
W. E. Dawson (minus 30.3) beat S. B. Stein (minus 15.3)—6-2, 6-4.
W. Thompson (15) beat N. Monaghan (scr.)—6-0, 6-2.
R. Days (minus 3) beat A. Paine (scr.)—9-7, 4-6, 6-2.
G. Jermyn (3) beat S. O'Donoghue (minus 3)—6-1, 6-4.
C. F. Meenan (scr.) beat E. F. Ryan (scr.)—6-2, 6-3.
P. J. Reville (minus 3) beat C. C. Good (minus 30)—6-3, 6-2.
D. A. Orr (15) beat G. C. Geraghty (scr.)—6-8, 6-3, 6-2.
J. Dawson (15) beat E. E. Egan (15)—7-5, 6-0.
B. Murphy (minus 15) beat M. McGilligan (minus 3)—6-3, 8-6.
S. H. Seymour (minus 3) beat J. McCarthy (15)—6-0, 6-1.
P. A. Read (scr.) beat N. A. Hooper (minus 15.3)—8-6, 4-6, 6-3.
Second Round.
K. A. O'Brien (15) beat P. D. Marron (minus 3)—6-4, 6-3.
W. Thompson (minus 15) beat W. E. Dawson (minus 30.3)—3-6, 8-6, 6-4.
C. F. Meenan (scr.) beat C. Jermyn (3)—6-2, 6-0.
N. Boden (minus 3) beat J. Dawson (15)—6-3, 6-0.
W. G. Pilkington (minus 3) beat J. C. Doage (3)—6-0, 6-0.
M. Leon (scr.) beat A. Gregory (minus 3)—6-0, 6-2.
Third Round.
W. G. Pilkington (minus 3) beat M. Leon (scr.)—6-2, 6-3.
GIRLS' HANDICAP SINGLES—First Round.
Miss B. Matthews (15) beat Miss M. A. Kelly (15)—6-3, 6-3.
Miss S. Seymour (minus 3) beat Miss M. Counihan (scr.)—6-1, 7-5.
Miss R. Egan (15) beat Miss E. Rogers (scr.)—6-3, 6-2.
Miss M. Egan (15) beat Miss R. Woodward (15)—6-1 6-2.
Miss M. Walsh (minus 3) beat Miss S. Doolin (3)—3-6, 8-6, 6-1.
Miss M. Matthews (minus 3) beat Miss H. Moylan (3)—6-3, 6-2.
Miss M. Strahan (3) beat Miss T. O'Farrell (scr.)—6-1, 6-3.
Miss M. Houlihan (scr.) beat Miss S. Shannon (minus 3)—6-2, 6-2.
Miss J. O'Farrell (minus 15) beat Miss C. Egan (30)—6-0, 6-2.
Miss M. Read (3) beat Miss C. Wrenn—1-6, 6-2, 7-5.
Miss B. Greene (minus 30) beat Miss D. M. Nowlan (3)—6-3, 6-5.
Miss F. Pelly (15) beat Miss J. Marron (15)—6-2, 6-1.
Miss M. Gregory (scr.) beat Miss P. Murphy (3)—6-0, 6-4.
Miss E. Wrenn (scr.) beat Miss A. Pilkington (scr.)—6-4, 6-3.

GLENAGEARY "AT HOME"

The "at home" was held on Saturday before a large attendance, despite bad weather conditions. The men's singles championship was won by the holder, P. A. MacDermott, for the third year in succession, as was the men's doubles championships by P. A. MacDermott and C. H. Maidment. Results:—

Men's Singles—P. A. MacDermott beat T. F. O. Homan—6-2, 3-6, 6-3, 7-9, 6-2.
Women's Singles—Miss P. V. Conway beat Miss P. Acheson—7-5, 7-5.
Men's Doubles—P. A. MacDermott and C. H. Maidment beat O. M. Eaton and F. H. McCormick—6-3, 6-1, 7-5.
Women's Doubles—Misses P. and N. Conway beat Misses E. Robinson and K. Morrison—6-2, 6-0.
Mixed Handicap Doubles—P. Coll and Miss P. Conway (3) beat T. F. O. Homan and Miss J. Carroll (minus 30.2)—6-2, 6-0.
Women's Handicap Singles—Miss N. M. Conway (minus 40.3) beat Miss F. Law (15)—6-2, 7-5.
Women's Handicap Doubles—Misses M. McComas and B. Booth (15.4) beat Misses N. Barton and E. Robinson (minus 30.3)—6-2, 6-1.
The remaining events were postponed.

THE COUNTY KILDARE CHAMPIONSHIPS

The Co. Kildare championships commenced at Naas yesterday, and with the usual strong entry from Dublin, a good week's tennis is promised. T. G. McVeagh is defending his singles and mixed doubles titles, and he showed excellent form in defeating a useful opponent, J. W. Murphy, for the loss of four games, all in the second set. The soft court did not suit Murphy, but most of his best forehand drives came back to him, and McVeagh, advancing to the net on his opponent's weaker backhand wing, was able to score many points by volleying. He and Miss Craig had a comfortable victory over C. G. Keane and Miss O'Neill in the mixed doubles, although the latter pair played well in the second set.

One of the strongest pairs in the mixed doables, M. H. Toppin and Miss H. Wallis, were given a close match by R. J. and Mrs. Nichols, who played extremely well to take the second set. Nichols's cunning sliced and spin shots proved extremely difficult to return, but the stronger driving of the other pair brought them through in the end. Results:—

MEN'S SINGLES—First Round.
Captain P. Wall beat C. McCormack—6-2, 6-2.
P. D. McWeeney beat T. D. Cronin Colleman—6-1, 6-3.
Second Round.
J. A. D'Arcy beat D. Donnelly—6-3, 6-4.
T. G. McVeagh beat J. W. Murphy—6-0, 6-4.
MEN'S DOUBLES—First Round.
C. McCormack and Dr. Hogan beat J. Barry Brown and T. D. Cronin Goltsman—6-4, 6-2.
WOMEN'S SINGLES—First Round.
Miss S. Dempsey beat Mise S. Fair—7-5, 6-3, 6-3.
WOMEN'S DOUBLES—First Round.
Miss E. Carroll and Miss A. Odlum beat Miss V. Fenton and Mrs. Sergeul—6-0, 6-3.
MIXED DOUBLES—First Round.
F. Barton and Miss Barton beat C. McCormack and Mrs. Hogan—6-8, 6-1, 7-5.
F. H. Porter and Mrs. Porter beat Captain P. Wall and Miss M. Kelly—4-6, 6-2, 9-7.
Second Round.
D. O'Sullivan and Miss P. Spicer beat R. G. Fenton and Miss Fenton—6-0, 6-1.
T. G. McVeagh and Miss M. Craig beat O. Keane and Miss B. O'Neill—6-0, 6-4.
S. G. Sweetman and Miss Sweetman beat M. A. Tannam and Miss E. McSweeney—7-5, 6-2.
M. Topoin and Miss H. Wallis beat R. J. Nichols and Mrs. Nichols—6-3, 7-9, 6-2.

NENAGH TOURNAMENT

The semi-finals and finals at the Nenagh Tournament resulted as follows:—

MEN'S CHAMPIONSHIP SINGLES (Nenagh Cup)—Semi-final.
M. O'Brien beat N. Mansergh (holder), 7-5, 6-2; H. H. Dove w.o., G. Somers scr.
Final.
Dove beat O'Brien—6-2, 6-7, 4-6, 6-6, 6-2.
WOMEN'S CHAMPIONSHIP SINGLES (Ormond Cup)—Semi-final.
Miss Hawkes-Cornock beat Miss King, 6-0, 9-7; Mrs. H. M. Read beat Miss Lyons, 7-5, 6-4.
Final.
Mrs. Read beat Miss Hawkes-Cornock—3-6, 6-0, 6-1.
OPEN MIXED DOUBLES.
H. M. and Mrs. Read.
OPEN DOUBLES.
N. Mansergh and C. O. Mansergh.
MEN'S HANDICAP SINGLES.
F. W. Byrne.
WOMEN'S HANDICAP SINGLES.
Miss Lawson.
MEN'S HANDICAP DOUBLES.
E. J. Graham and P. Harris.
WOMEN'S HANDICAP DOUBLES.
Miss Lyons and Miss Hawkes-Cornock.
MIXED DOUBLES.
J. W. O'Callaghan and Miss O'Callaghan.

ATHBOY TOURNAMENT

The Athboy tournament, for which there was a very big entry, was brought to a close under very unfavourable climatic conditions. It was impossible to play off some of the matches.

Men's Singles—W. R. Prescott (minus 4) beat N. Potterton (minus 1)—5-7, 6-2, 6-4.
Women's Singles—Miss Armstrong (plus 2) beat Miss M. Spicer (scratch)—6-3, 6-4.
Men's Doubles—S. J. Parr and A. O'Reilly (minus 30) and J. Y. Drought and J. Macalister divided.
Women's Doubles—Mrs. Lynch and Mrs. Kilroy (minus 5) beat Miss M. Armstrong and Miss E. McClaughrey (minus 2)—6-2, 4-6, 6-1.
Mixed Doubles—W. R. Prescott and Miss T. Dodds (minus 15-2) w.o.; J. Macalister and Mrs. Drought (minus 30) scratched.

ARDEE FINALS

Rain interfered with play in the Ardee tournament, but all events were decided, except the final of the mixed doubles handicap, in which the prizes were divided.

Men's Open Singles.—Semi-final—D. O'Herlihy beat R. Jennings, 6-3, 6-4; G. Fulfridge beat H. Coddington, 9-7, 6-4. Final—O'Herlihy beat Paltridge, 4-6, 6-1, 2-6, 6-3, 6-3.
Women's Open Singles—Semi-final—Miss E. Barnard beat Miss Carty, 6-3, 6-3; Miss E. Carty beat Miss Coddington, 6-0, 6-1. Final—Miss Carty beat Miss Lombard, 6-3, 3-6, 6-2.
Mixed Doubles Championship of County Louth.—Semi-final—R. Jennings and Miss Lombard beat F. Baanders and Miss E. Carty, 6-2, 7-5; W. Moore and Miss Moore beat J. Moore and Miss R. Jennings, 3-6, 6-3, 6-4. Final—R. Jennings and Miss Lombard beat W. Moore and Miss Moore, 6-2, 6-2.
Men's Open Doubles—Semi-final—J. and W. Moore beat F. and G. Paltridge, 6-4, 6-3; B. Jennings and D. O'Herlihy beat F. Baanders and F. Scholvinck, 3-6, 6-2, 8-6. Final—Jennings and O'Herlihy beat J. and W. Moore—8-10, 6-2, 6-2.
Women's Open Doubles — Semi-final—Misses G. and E. Carty beat Misses R. Jennings and B. Lombard, 6-2, 7-6; Miss Moore and Mrs. Simonds beat Misses A. and E. Courtenay, 6-1, 6-3. Final—Misses Carty beat Miss Moore and Mrs. Simonds—3-6, 6-2, 6-0.
Men's Handicap Doubles.—Semi-final—H. Coddington and L. T. Kieran beat F. and G. Paltridge 4-6, 6-3; J. and W. Moore beat P. Boyle and W. Shannon, 6-7, 9-7, 6-4. Final—Coddington and Kieran (minus 15.2) beat J. and W. Moore (minus 40), 6-4, 6-3.
Women's Handicap Doubles.—Semi-final—Miss B. Jennings and Miss Lombard beat Mrs. Halliday and Miss O'Brien—15-11, 7-5; Miss Moore and Mrs. Simonds beat Misses G. and E. Carty, 6-3, 6-3. Final—Miss Moore and Mrs. Simonds (minus 30.3) beat Miss Jennings and Miss Lombard (minus 30.3), 6-4, 6-8, 7-5.
Mixed Handicap Doubles divided between G. Paltridge and Miss G. Carty and J. Neary and Miss Coddington.

TRAMORE L.T.C.
Annual Open Tournament.
MONDAY, AUGUST 3rd and Following Days.
3 Open and 5 Handicap Events.
Particulars and entry forms from N. HENNEBERY, Grove House, Tramore.—(Advt.)

CRICKET

INDIANS IMPROVE

V. M. Merchant and Mushtaq Ali in Splendid Partnership

ALL-INDIA did much to redeem their damaged cricket reputation yesterday at Old Trafford. After England had set the tourists to make 368 runs to avert an innings defeat, there were visions of the match petering out in two days, but instead a glorious unfinished opening partnership of 196 by V. M. Merchant and Mushtaq Ali transfused new life into the game, and today All-India want 178 more runs, with all their wickets in hand, to make England bat again. They may easily save the game and leave the rubber to be decided in the Oval Test.

Merchant and Mushtaq Ali showed plainly that the England attack as at present represented would not do for Australia. Three of the men already selected for the trip "down under"—G. O. Allen, R. W. V. Robins and Verity—were treated with scant respect, and only Gover and Worthington were able to keep the two Indians at all restrained. Mushtaq Ali earned the distinction of hitting the first century for India in a Test match in England, and the only other against England was L. Amarnath's 118 at Bombay in 1933.

Maintaining an average scoring pace of 91 runs an hour, England were able to declare after batting six and a quarter hours. Actually England increased their Saturday's total of 173 by 398 in four hours, while Hammond raised his 118 to 167. There were three three-figure partnerships in the innings, and the total stands as the highest in Tests with All-India inaugurated four years ago, and it is the biggest score registered this summer against the touring team.

A GREAT INNINGS

Hammond, Hardstaff, Worthington, Robins and Verity carried off the batting honours in revealing England's strength in the middle of the team, but the selectors must still be perplexed over the question of discovering an opening pair for Australia. The news of Hammond's magnificent display on Saturday, and the luxury of a real summer's day, brought the cricket enthusiasts early to Old Trafford, and the crowd proved bigger than on the opening day.

Hammond did not fail his admirers. For seventy minutes he continued his majestic exhibition, giving an object lesson in the art of true batsmanship. His left shoulder, always right above the pitch of the ball when driving, and his bat in a straight line, enabled him to impart tremendous vigour into his strokes. The Indians placed three men on the boundary and others in mid-field. Often they arrested mighty hits, and in the end Hammond decided to rely more on the pull. He soon paid the penalty for attempting that stroke—he was bowled between the middle and off stumps. He was third out at 273, having scored his 167 in five minutes over three hours. He hit twenty-one 4's, and, with Worthington, put on 127 for the third wicket in seventy-five minutes.

On his first appearance in a Test match in England, Worthington, the Derbyshire all-rounder, not only was a satisfactory deputy for Leyland, but enhanced his claim for a place in the team to visit Australia. Similar in build to Hammond he drove with almost the same magnificence, and at one period he scored even more rapidly than did the Gloucester player.

When Hammond left one was entitled to expect Worthington to reign supreme; for by then he had credited himself with 54, but he slowed down and gave the impression that the moderate bowling caused him much anxiety. Meanwhile, Fishlock, the leading batsman of the season, had made his Test debut in a modest way. After one beautiful off-drive, the Surrey left-hander chopped a ball on to the stumps.

A POLISHED DISPLAY

Then Worthington and Hardstaff added 86 for the fifth stand before Worthington was splendidly caught off a powerful hit at extra cover by C. K. Nayudu, who held the ball with one hand high above the head. Batting for ten minutes on Saturday night, Worthington altogether stayed two hours twenty-five minutes, while ten 4's figured among his strokes.

At one time Hardstaff looked like hitting the fastest hundred of the season. Possibly he was too keen to punish the bowling before getting accustomed to the pace of the pitch, and two streaky boundaries came in his first 16 runs, but afterwards he gave a polished display. Perfect and graceful in style he drove with effortless ease, and when he found his opportunities restricted in that direction he cut and hooked the bowling in delightful fashion. When the lunch interval arrived, with the total 400 for six, Hardstaff was 85, and on resuming he attacked Amar Singh's first three deliveries only to present the bowler with an easy return. Hitting fifteen 4's Hardstaff did not offer a chance, and scored his 94 in 75 minutes.

With England's position so strong, Robins and Verity hammered the bowling, and in a feast of run-getting they piled up the score at such a pace that, when Robins was caught at deep mid-on, the eighth wicket stand, the highest of the innings, had yielded 138 in 70 minutes.

Robins would surely be the first to admit that all the good luck went his way. He attempted almost impossible strokes, and the ball continually flew off his bat just over the fieldsmen's heads. Still his audacity was rewarded, and there were 14 boundaries in his 76, which occupied 85 minutes.

Of vastly different class was Verity's innings. The Yorkshire bowler has developed as a sound, methodical batsman, and one who may surprise the Australians. He was not guilty of a false stroke, and when Allen declared he remained unbeaten. Despite the spate of runs India fielded gallantly, C. S. Nayudu and Mushtaq Ali especially distinguishing themselves.

Before lunch Meherhomji, the wicket-keeper, damaged his left hand, retiring temporarily for treatment, and in his absence we had the rare spectacle of a player taking over the gloves and keeping wicket for three overs without pads. The hero was C. S. Nayudu.

ESCAPE FOR MERCHANT

Just as a run out broke the Indians' first wicket in the first innings, the same thing might have been repeated when Merchant and Mushtaq Ali each claimed eleven of 22 scored. They ran a foolish single for a stroke to cover, and Merchant would never have got home but for a wild return by Hardstaff, which caused Duckworth to do an acrobatic leap. Apart from that incident, Merchant and Mushtaq Ali were masters of the situation, and, making light of the bowling, they enjoyed the distinction of taking part in the first three-figure opening stand of the tour.

Merchant showed himself to be a batsman of the highest class, and fit for any company. Short in stature, he released a venemous off-drive, and was equally sure in cutting and hooking.

Mushtaq Ali, tall, lithesome, and like Merchant, quick on his feet, scored freely all round the wicket. As for the bowling, it was singularly ineffective. True, the pitch was of the feather-bed kind, and one wondered why India collapsed so feebly on Saturday.

After completing his 50, Mushtaq Ali raced away from his partner, and, punishing Allen for 15 in one over, including three boundaries, he went on to reach his third 100 of the tour amid spontaneous cheering from all parts of the ground. So far, India's first pair have been together two hours and twenty minutes, and Mushtaq Ali has hit sixteen 4's in his not out 105. During the day only six wickets fell, while 598 runs were scored.

The official attendance was 11,000, of whom 7,637 paid.

THE SCORE

ALL INDIA—First Innings.

V. M. Merchant c Hammond b Verity	33	M. Jahangir Khan c Duckworth b Allen	2
Mushtaq Ali run out	13	C. S. Nayudu b Verity	10
Amar Singh c Duckworth b Worthington	27	Maharaj Sir Vijaya Vizianagram b Robins	6
Major C. K. Nayudu l.b.w. b Allen	16	K. R. Meherhomji not out	0
S. Wazir Ali c Worthington b Verity	42	Mahomed Nissar c Hardstaff b Robins	13
C. Ramaswami b Verity	40	Extra	1
		Total	203

ENGLAND—First Innings.

Gimblett b Nissar	9	Hardstaff c and b Amar Singh	94
Fagg l.b.w. b Mushtaq Ali	39	G. O. Allen c Meherhomji b Amar Singh	1
Hammond b C. K. Nayudu	167	R. W. Robins c Merchant b Nissar	76
Worthington c C. K. Nayudu b C. S. Nayudu	87	Verity not out	66
Fishlock b C. K. Nayudu	6	Duckworth not out	10
		Extras	16
		Total (8 wkts.)	*571

*Innings declared.

ALL INDIA—Second Innings—Merchant not out 79; Mushtaq Ali not out, 105. Extras, 6. Total (no wkt.), 190

FALL OF THE WICKETS.
All India.—First Innings—1-18, 2-67, 3-73, 4-100, 5-161, 6-164, 7-181, 8-188, 9-190, 10-203.
England.—First Innings—1-12, 2-146, 3-273, 4-289, 5-375, 6-376, 7-409, 8-547.

BOWLING ANALYSIS.
All India—First Innings.

	O.	M.	R.	W.
Allen	14	3	39	2
Gover	15	2	39	0
Hammond	3	1	34	0
Robins	9.1	1	34	2
Verity	17	5	41	4
Worthington	4	0	15	1

England—First Innings.

Nissar	28	5	125	2
Amar Singh	41	2	121	2
C. S. Nayudu	17	1	87	1
C. K. Nayudu	22	1	84	2
Jahangir Khan	18	3	57	0
Merchant	3	0	17	0
Mushtaq Ali	13	1	64	1

KEEN STRUGGLES IN COUNTY CHAMPIONSHIP GAMES

The courses of the various county games gave followers many thrilling periods yesterday. At Ilkeston a crowd of 5,000 saw Derbyshire, the championship leaders, win a grim struggle with Notts for the first innings lead. Notts lost nine wickets for 126, but Larwood and Woodhead provided excitement by taking the score to within 5 of their opponents' total of 187. Derbyshire, by running up 94 for two in their second innings, finished comfortably placed 99 ahead.

Another match with an important bearing on the championship provided thrills at Bradford. Splendid bowling by Smailes gave Yorkshire an unexpected lead of five runs over Sussex. Yorkshire got 253 in their second innings, and Sussex, left to get 259 to win, lost two wickets for 72.

A good performance was that of Northamptonshire, one of the weaker counties, who hit the Essex bowling about at Ilford and then got down five of their opponents' wickets for 75. Lancashire were defied nearly all day by Warwickshire at Edgbaston, and when play finished were 231 behind, with nine wickets in hand. One of the best innings of the day was played by Berry, of Leicestershire, who hit up 127 in sparkling style against Gloucestershire. McCorkell, "flipped" as deputy wicket-keeper for the Australian tour, scored his first century of the season for Hampshire.

SOMERSET V. MIDDLESEX

At Taunton. Score:—

MIDDLESEX—First Innings.

Hart c Wellard b Meyer	9	Price l.b.w. b Wellard	0
Butterworth c Cameron b Wellard	2	Owen-Smith at Luckes b Hazell	1
Tindall c Luckes b Hazell	44	Sims c Mitchell-Innes b Hazell	19
Hendren c Andrews b Wellard	45	Smith (J.) not out	0
Compton c Luckes b Wellard	3	Peebles c Seamer b Hazell	0
Hulme c Ingle b Hazell	10	Extras	3
Bowling—Wellard 4 for 45, Meyer 1 for 29, Hazell 5 for 36.		Total	142

SOMERSET—First Innings.

Lee b Smith	3	Wellard not out	47
Meyer b Sims	38	Pearse b Owen-Smith	1
Mitchell-Innes b Owen-Smith	6	Luckes not out	5
Cameron b Smith	21	Extras	13
Seamer c and b Sims	9	Total (7 wkts.)	146
Andrews c Owen-Smith b Sims	1		

YORKSHIRE V. SUSSEX

At Bradford. Score:—

YORKSHIRE—First Innings, 167 (Tate 5 for 33).

SUSSEX—First Innings.

Parks (J.) l.b.w. b Robinson	19	A. J. Holmes b Robinson	15
Hammond c Robinson b Smailes	29	Wensley b Smailes	11
Longridge (John) c and b Hutton	25	Tate c Mitchell b Smailes	3
Cook c Hutton b Robinson	5	Cornford (W.) not out	3
Langridge (Jas.) c Wood b Bowes	6	Cornford (J.) b Smailes	0
Parks (H.) l.b.w. b Smailes	36	Extras	10
Bowling—Bowes 1 for 50, Smailes 5 for 45, Robinson 3 for 39, Hutton 1 for 17.		Total	162

SUSSEX—Second Innings—Parks (J.) b Bowes 5, Hammond not out 39, Langridge (John) b Robinson 11, Cook not out 11, Extras, 6. Total (2 wkts.), 72.

YORKSHIRE—Second Innings.

Sutcliffe b Hammond	27	Wood l.b.w. b Parks (J.)	3
Hutton l.b.w b Parks (J.)	70	Smailes c Tate b Parks (J.)	6
Mitchell run out	11	Robinson b Hammond	2
Barber c sub b Parks (J.)	39	Bowes not out	2
Yardley c Parks (J.) b Hammond	45	Extras	10
Gibb b Parks (J.)	4	Total	253
Sellers c Holmes b Tate	16		

Bowling—Tate 1 for 25, Hammond 3 for 72, Parks (J.) 5 for 79.

SURREY V. KENT

At the Oval. Score:—

SURREY—First Innings.

Gregory b Watt	0	M'Murray c Woolley b Todd	44
Squires run out	76	Brooks b Freeman	8
Mobey c Woolley b Todd	40	King c Woolley b Wright	18
Barling l.b.w. b Lewis	42	Daley not out	0
Whitfield at Levett b Lewis	8	Extras	17
E. R. Holmes b Todd	44	Total	316
Watts b Todd	19		

Bowling—Watt 1 for 71, Todd 4 for 81, Lewis 2 for 52, Freeman 1 for 47, Wright 1 for 28.

SURREY—Second Innings—Gregory c Spencer b Watt 5, Squires not out 29, Mobey l.b.w. b Watt 10, Extras, 6. Total (2 wkts.), 50.

KENT—First Innings.

Ashdown c Gregory b Holmes	5	Chapman b Holmes	16
Levett c Brooks b Daley	34	Watt l.b.w. b Daley	34
Wooley l.b.w. b Daley	42	Lewis not out	5
Sunnucks b Daley	2	Freeman c Watts b Daley	2
Todd b King	5	Extras	12
Spencer b Waite	63	Total	259
Wright c and b Holmes	29		

Bowling—Watts 1 for 84, Holmes 3 for 38, King 1 for 51, Daley 5 for 58.

WARWICK V. LANCASHIRE

At Birmingham. Score:—

WARWICK—First Innings.

Kilner c Pollard b Parkinson	41	Wyatt c Pollard b Hopwood	0
A. F. White l.b.w. b Booth	37	Collin c Iddon b Booth	64
Hill Pollard b Parkinson	17	Mayer c Pollard b Parkinson	17
Dollery l.b.w. b Pollard	31	Smart b Parkinson	0
Croom c Parkinson b Sibbles	75	Wilmot not out	2
		Hollies b Sibbles	0
		Extras	14
		Total	284

Bowling—Booth 2 for 44, Sibbles 2 for 85, Pollard 1 for 36, Parkinson 4 for 82, Hopwood 1 for 23.

LANCS—First Innings.

Hopwood not out	26	Extra	1
Washbrook b Mayer	0		
Iddon not out	26	Total (1 wkt.)	53

ESSEX V. NORTHANTS

At Ilford. Score:—

NORTHANTS—First Innings.

R. P. Northway b Stephenson	7	James c Belle b Stephenson	43
Bakewell b Nicholas	3	Partridge b Eastman	24
Grimshaw l.b.w. b Stephenson	83	Matthews b Eastman	3
V. W. Jupp l.b.w. b Stephenson	57	Perkins l.b.w. b Eastman	1
Timms st. Wade b Stephenson	81	Clark not out	0
Cuthbertson c Wade b Smith (P.)	22	Extras	29
Bowling—Nichols 1 for 71, Stephenson 5 for 91, Smith (R.) 0 for 45, Eastman 3 for 63, Smith (P.) 1 for 48		Total	351

ESSEX—First Innings.

Taylor c James b Clark	13	Nichols c Perkins b Matthews	5
Sheffield c Perkins b Partridge	15	Wilcox not out	8
Belle b Partridge	2	Smith (P.) not out	15
O'Connor c Cuthbertson b Clark	1	Extras	16
		Total (5 wkts.)	75

WARWICK V. LANCASHIRE

At Birmingham. Score:—

WARWICK—First Innings.

Kilner c Pollard b Parkinson	41	Wyatt c Pollard b Hopwood	0
A. F. White l.b.w. b Booth	37	Collin c Iddon b Booth	64
Hill Pollard b Parkinson	17	Mayer c Pollard b Parkinson	17
Dollery l.b.w. b Pollard	31	Smart b Parkinson	0
Croom c Parkinson b Sibbles	75	Wilmot not out	2
		Hollies b Sibbles	0
		Extras	14
		Total	284

Bowling—Booth 2 for 44, Sibbles 2 for 85, Pollard 1 for 36, Parkinson 4 for 82, Hopwood 1 for 23.

LANCS—First Innings.

Hopwood not out	26	Extra	1
Washbrook b Mayer	0		
Iddon not out	26	Total (1 wkt.)	53

"GILT EDGE"—Player's new cigarette represents for smokers a gilt-edged investment. Real smoking pleasure is combined with profit. Good tobacco and gift vouchers in every packet. The notable introduction of the

8-HOUR SERVICE AT COURT LAUNDRY
Tennis and Cricket Flannels, Dress Shirts, &c. handed in before 9-30 a.m. ready before 6 p.m. (Saturdays excepted).
COURT LAUNDRY, Harcourt Street,
'Phone 51017 (2 lines).

The Irish Times.

TUESDAY, JULY 28, 1936.

STEPHENS & BOURKE LTD.
26 STEPHEN'S GREEN, DUBLIN
Are Sole I.F.S. Agents for
SIR HERBERT BARKER SHOES

AUCTIONS.

COUNTY LONDONDERRY.
CHOICE TILLAGE FARM,

WITH SUPERIOR MODERN RESIDENCE,
ALSO COTTAGE AND THREE COTTIER HOUSES,
SITUATE AT CROSSGAR, COLERAINE,
AUCTION ON THE PREMISES
On THURSDAY, 13th AUGUST, at One o'clock p.m.

FOR THE ADMINISTRATORS OF THE LATE MISSES McNEARY.

FARM AND PREMISES CONTAINING 96 ACRES 1 ROOD 8 PERCHES, STATUTE MEASURE, HELD IN FEE-SIMPLE, SUBJECT TO A YEARLY TERMINABLE PAYMENT OF £55 8s. 4d.

The Land, which is all arable, embraces the very best quality deep, red soil, in a high state of cultivation and full rotation of cropping. The Farm is laid out in good, big, square fields, fenced with thorn hedges, intersected by the county road, and fed by a never-failing stream running through the Farm. There is also a river running past one side of the Farm. Without doubt this is one of the best laid out farms in the country, and from both tillage and pasture points of view it could not be excelled.

The out-buildings are in an enclosed yard, and embrace 2 stables, large byre, with built-in troughs and concrete floors; barn with Kennedy Threshing Machines, 4 fattening byres, bull house, calf houses, 2 bay lofts, fowl house, boiling house, dairy, garage, etc.

The other buildings in connection with the holding embrace a neat two-storey Residence with garden; also three Cottier Houses, the rents of which produce over £35 per annum.

The Auctioneers can with every confidence recommend this Property as being well worthy of inspection. The quality of land is outstanding, while the Residence and Office Houses are everything that could be desired.

Crossgar is situated on the main Garvagh road, 4 miles from Coleraine.

For Title, etc., apply to
MACAULEY, O'NEILL & MARTIN, Coleraine, Solicitors for the Administrators.

RICHARD HUNTER & SONS,
Auctioneers, COLERAINE.

PEMBROKE LODGE, 15 STRAND RD., SANDYMOUNT.
HOUSE AND FURNITURE SALE,
ON THE PREMISES,
AS ALREADY FULLY ADVERTISED.
VIEW TO-DAY (TUESDAY), 10 a.m. TO 5 p.m.
SALE WEDNESDAY, 29th JULY, 1936, at 12 Noon.
JACKSON STOPS & McCABE,
Auctioneers, 35 KILDARE STREET, DUBLIN.
TELEPHONE: 62359/60.

ON VIEW TO-DAY. AUCTION TO-MORROW (WEDNESDAY) at
2 ROBY PLACE, CROFTON ROAD, DUN LAOGHAIRE,
HOUSEHOLD FURNITURE, PIANO AND EFFECTS.

Comprising:—Upright Grand Piano, by Collard; Mahogany and Open Bookcases, about 800 Vols. Choice Books, Dining and other Tables, Couches, Easy and Small Chairs, Old China, Glass, Plated Ware, Cutlery, Wardrobes, Chests of Drawers, Dressing Tables, Mirrors, 8 Gilt Candelabras, Rare Old Paintings, Water Colours, Engravings, Bedsteads and Bedding, Linen, Blankets, Curtains, Carpets, Rugs, Ornaments, Davenport, Hall Stand, Chairs; usual Kitchen Furnishings, etc. AUCTION 12 O'CLOCK. Terms—Cash and 5 per cent. fees.

JOHN THORNTON & CO.,
AUCTIONEERS and VALUERS,
46 UPPER GEORGE'S STREET, DUN LAOGHAIRE.
'Phone 79.

Next week will be too late—
NICHOLL'S SALE definitely
ends on Saturday. There are
many other Final Bargains just
as good as those listed below.

20 Only. Bleached Irish Linen **Damask Tablecloths** clearing at less than half the usual price, because of slight weaving imperfections. Extra large size, 2 x 3 yards. A wonderful bargain at, EACH **6/-**

Splendid Value, too, in Semi-bleached **Linen Cases!** Neatly hemstitched by hand. Will give years of service. Full size, 20 x 30 inches. SALE PRICE, each **2/6**

We are offering lovely Printed **Pure Silk Crêpe-de-chines** at almost one-third of the regular price. Charming floral designs for afternoon frocks. Make a point of seeing them. 36" wide. Worth 3/6. PER YARD **1/4**

Odd Pieces of **Furnishing Fabric** have been drastically reduced. In one lot there are Art. Silk Damasks and Printed Casements that were 1/11 to 2/3, and heavy Striped Furnfeeds that sold at 1/6; also Fancy Art. Silk and Cotton Curtain Nets, in various colours, that were 1/6 and 1/11. During the last three days of Sale they are all reduced to, PER YARD **1/-**

An odd lot of **Printed Linen Overalls** are going at less than half-price. Wrapover style, with long sleeves. Were sold at 5/9. Now clearing at, EACH **2/6**

A Bargain in **Balbriggan Pure Silk Stockings!** "Sub-standards" of usual 2/11 and 3/11 service-weight qualities, in fashionable grey and brown shades. Excellent value at, PER PAIR **1/11**

NICHOLL'S
Exchequer St., Dublin

TO-MORROW (WEDNESDAY), JULY 29, 1 O'CLOCK.
COTTAGE HOUSE WITH POSSESSION,
33 CURZON STREET,
SOUTH CIRCULAR ROAD
(OPEN POSITION—OPPOSITE OVOCA ROAD.)
Lease about 70 years to run at £4 0s. 0d. per annum. P.L.V., £15.
This attractive House contains sittingroom, with bay window, diningroom, 2 bedrooms, kitchen, large scullery, with sink. Garden at rear. Railed plot in front. Electric light and gas. The House has been recently renovated and decorated.
Conditions of Sale from W. J. SHANNON and CO., Solicitors, 20 Upper Ormond Quay, Dublin.
W. J. HOLDEN & SON,
Auctioneers,
2 SAINT ANDREW STREET, DUBLIN.

SALE THIS DAY,
AT 12 NOON
(As already advertised),
81 SOUTH CIRCULAR ROAD,
PORTOBELLO. (POSSESSION.)
HOUSE AND HIGH-CLASS FURNITURE.
MICHAEL BARRON & SON,
Auctioneers and Valuers and Court Receivers,
30/35 UPPER ORMOND QUAY.

FURNITURE AUCTION,
TO-DAY, AT 12 NOON.
STRATHMORE, BALLYMUN ROAD, GLASNEVIN.
HAMILTON & HAMILTON, LTD.,
Auctioneers, Estate Agents,
60 DAWSON STREET.

PRELIMINARY NOTICE.
FOR SALE BY PUBLIC AUCTION, on WEDNESDAY, 26th AUGUST, 1936, "ROSEVILLA," RATHFARNHAM ROAD, TERENURE. Near tram terminus. Full particulars in later Advertisements. Inspection invited on our order.
W. MORTIMER & CO., M.I.A.A.,
139 ST. STEPHEN'S GREEN. 'Phone: 52547.

POULTRY, ETC., CONTINUED.

LARGEST Roasting Fowls and Ducks, 4/6 pair, trussed; postage paid.—Miss Jones, Poultry Farm, Rosscarbery.

LARGE Roasting Fowls and Ducks, 4/6 pair, trussed, postage paid.—Miss Leslie, Rosscarbery.

MCKENZIE'S Poultry Foods! Always reliable! Delivered city and suburbs. Ask for price list.—Thos. McKenzie and Sons, Ltd., Pearse street, Dublin. 15 X

SMALL Wheat (Cockle); wonderful value; samples, quotation free.—Williamson, 12 Burgh quay. 16 25

30 WYANDOTTES, week, £1; 30 Rhodes, week, £1.—H. Smith, Newtown, Drogheda.

DRESS, FURS AND COSTUMES.

A BUYER sent for Left-Off Clothing.—Goodwin and Co., 152 Parnell street, Dublin. 27 F

BLUE, Black Lace, Evening, Crepe; thin Wool Afternoon Frocks, slim; Brocade Coatee, Wool Jacket, Blouses, Underwear, Shoes, 4½, 5½; also Girl's Coat, length 40"; Gent's Underwear, Hats, Shoes, 7½.—K 241, this office. 27 C

FURS of distinction on Deferred Payments. Write or call for particulars.—Taylor Vard, 25 South Anne street, Dublin. 78 S

FOR Sale, lovely dark Musquash Coat, hardly worn, large size.—Address "Z 2333, Coat," this office. 25 B

GENTLEMEN'S Surplus Clothing Bought.—Mrs. Roberts (side door), 84 Pembroke road.

LADIES', Gents', Children's Wardrobes; highest cash prices.—Mellon, Patrick street, Dun Laoghaire (Kingstown). 12 16

CATTLE, LIVE STOCK.

PERSIAN Kittens, blue male, black female; 15/- each; pets.—Smith, Newtown, Drogheda. 23 B

WANTED, good Home, Two Grey Semi-Persian Kittens, 2/6 each.—K 218, this office.

DOGS.

ARGOST Boarding Kennels late noted for happy Dogs; Come and see them.—Mrs. Savell Hicks, Glen Druid, Shankill. Tel.: Shankill, 22 T

AIREDALE for Sale, pure bred Airedale Bitch, 17 months old. Apply to William Brophy, Kilkenny College, Kilkenny. 25 B

ESTABLISHED 1923—Fyneoot Kennels, Dundrum. Telephone 152 Boarding, Trimming, Shampooing. Free collection. 15 17

FOR Sale, well bred two months old Greyhound Puppies, cheap.—H. McDowell, Warren Villa, Sutton, Co. Dublin.

FOR Sale, well bred Wire Haired Fox Terrier, young dog, prize strain.—Good, Aherlow, Cork.

FOR Sale, beautiful Red Setter Dog, three years, trained, steady on all game, good ranger; price £8. Apply W. Gannon, Main street, Portlaoighise, Leix. 27 D

FOR interesting Irish Kennel News, Articles and Special Reports of Dog Shows, also official and exclusive Irish Kennel Club Reports and Registrations, read "THE IRISH FIELD." On Sale every Saturday. Price 2d. 2

DOGS CONTINUED.

PEDIGREE Labrador Retriever Pups, unsurpassed breeding, will be sold cheap.—Dolan, John street, Sligo.

SALE, large, handsome, second season Setter Bitch, guaranteed all game, down shot, wing, absolute, £15, or good offer considered; on week's trial.—Keane, Knocknamaulee, Dungarvan, Waterford.

WANTED, good working Water Retriever, cheap; also Cocker or Setter. Particulars, address "Z 2338, Dogs," this office.

WANTED to Hire, a well trained Setter Dog for period August 11th to 26th.—Park, Seamount, Malahide. 27 C

WANTED, good Ratter, Cairn Terrier preferred.—K 249, this office.

BUSINESS, BUSINESS PREMISES, LANDS, ETC.

DUN Laoghaire—To Let, a large Lock-up Shop, central position, suitable for any business.—Box 387, Dixon's, Dun Laoghaire. 24 B

DUNGANNON—Central Shop and Residence to Let. Particulars from Orr, Solicitor, Dungannon. 27 C

FOR Sale, Freehold Business Premises in the North, country town; good business carried on at present; owner retiring; turnover £300 to £400 weekly; books can be inspected to prove same; splendid dwellinghouse attached, also enclosed yard and garden; shop, double counters, double windows, drapery, grocery or hardware, also good office and newly built stores and garages. Apply for full particulars to "Z 2247, Business," this office. 22 C

FOR Sale, 50 Gallon Milk Round, 25 Cows, 2 Motor Vans, Milk Cooler, Churns, etc.—K 91, this office. 24 C

FOR Sale, Goodwill of progressive Dressmaking Business, Grafton street vicinity; turnover at present approximately £800; owner retiring.—K 187, this office. 26 D

GARDENER wants to Rent large Garden in South Co. Dublin, also Lodge if available.—214, Irish Times Branch Office, Kingstown.

NORTH Earl street (Pillar end)—Splendid Shop and Basement to Let; outstanding position; not yet vacant. Apply Corrigan and Co., 4 Grafton street. 25 B

SHOPPING Mart, Main Cabra road—Construction has now started on two more of these excellent premises, situated in Dublin's finest shopping centre; opening for confectionery, fish and poultry, dairy, etc.; splendid living accommodation; £1,275; terms arranged.—Thos. Dockrell, Sons and Co., Ltd.

TO Let, good Office Accommodation, suitable for solicitors or accountants, Temple Chambers, 19 Eustace street. Apply to Caretaker to view. 23 B

TALBOT street (best position)—Splendid Shop, basement and three upper floors to Let; 60ft. deep, rear entrance.—K 235, this office.

28 SOUTH Frederick street—Hall Floor Office to Let. Apply Caretaker. 23 B

121 ST. Stephen's Green—Large Modern Shop and Basement to Let; suit offices, bank, insurance; near College Surgeons. 'Phone 52516. 23 B

BUILDING SITES.

BUILDING Site wanted for detached house to cost £1,500. Dalkey, Killiney, Dundrum, Carrickmines, etc.—Edward J. Connolly, Auctioneer, 3 Lincoln place.

HARLECH Estate, Roebuck—Building Sites, 200 feet in depth, moderate rents, all services; main bus route, 3d. fare to city; very open and select locality. Apply "The Estate Agents," Edward J. Connolly, Auctioneer, 3 Lincoln place, Dublin.

HOUSES AND LANDS FOR SALE AND WANTED.

A BANDON House Hunting. Consult Garvey and Boggot. Free on application. Financial accommodation if required.—20 Lincoln place, Dublin. T

ALBERT MacArthur, "The Housefinder," MacArthur House, 17 D'OLIER STREET. T

AT Sea Coast—Ballabridge, Kingstown to Bray—Megabry, Sandycove road, has big list pretty detached House, Bungalows and Cottages for Sale; all prices. 8 21

"AUCTION Sale" To-day (Tuesday), One o'clock.

"AUCTION Sale" at "MacArthur House," D'Olier street, includes—"Lilac Lodge," 7 Lower Beechwood avenue, Ranelagh; 78 Grove Park, Rathmines; "Auburn," and "Finaleigh," Whitehall road, Kimmage; "Elmo," 81 Howth road, Clontarf; "Roger's Holding," Garristown; "Ravens-Cliff," and "Ros-na-Fhiabla," Blackbanks, Sutton; "Hillcrest," and "St. Anne's," Vevay road, Bray; 5 Prussia street, 8, 16, 17, 18 Woodfield Cottages, Inchicore. Auctioneer: Albert MacArthur, "The Housefinder."

HOUSES AND LANDS CONTINUED.

AUCTION, Tuesday, 28th July, the Premises, 3 o'clock, the well built Residence, 221 North Circular road, with possession; high class Furniture and Effects for Auction following day (Wednesday).—Battersby and Co., Auctioneers, 39 Westmoreland street, Dublin. 21 B

AT Blackrock House Estate—Six-roomed modern Houses being erected; the position is unrivalled and very convenient, with access to sea. Inspection invited at Newtown avenue (opposite Tram Depot).—Blackrock, or Estate Office, 12 Lower Fitzwilliam street. 'Phone 62023. 24 C

ATTRACTIVE, modern, Semi Detached House, conveniently situated, adjoining tramline, Blackrock; all conveniences, perfect order, newly decorated; garage; price £900; open for inspection.—No. 2 Maretimo road, Newtown avenue, Blackrock, or Estate Office, 12 Lower Fitzwilliam street; 'phone 62023.

AT Sydney Parade—Bargain, £1,050, modern semi-detached Villa, 7 rooms, bathroom, garden.—McMahon's, 16 Nassau street.

A COMPREHENSIVE list of Houses in all districts for Sale from Edward J. Connolly, Auctioneer, 3 Lincoln place.

BUSHY Park road, Rathgar—Attractive Houses for Sale; five bedrooms, three reception; £1,300 to £1,050; small deposit.—Ralph, Builder. 23 B

BESIDE sea, station, Sunpoint, detached Cottage, 4 apartments, kitchen, garage space, good garden; £720.—Jones, Auctioneer. 24 C

BUY by Instalments "—Four (vacant) choice two-storey, semi-detached, well planned, villa type Houses, with extensive gardens, garages—"Arva," "Olga," "Baltra," and "Ierna," at Blackbanks, Howth road, Raheny: main Dublin to Howth 'bus route, and alongside tram and sea; open daily.

BUY by Instalments "—Above attractively designed "Houses are the best value around Dublin; £120 cash deposit, balance as rent. Sole Agents, Albert MacArthur, D'Olier street, "The Housefinder, 24 O

BUSHY Park road vicinity, modern, semi-detached, non-basement House, in excellent order; contains 2 reception rooms, 4 bedrooms, cloakroom, kitchen, h. and c. bath; garage, garden, electric light; price £1,175. Orders to view, Thos. Dockrell, Sons and Co., Ltd., Agents. 27 E

CREMLIN, ¾ acre—Charming Bungalow, containing 2 reception, 2 bedrooms, kitchen, h. and c. bath; remission of rates for 15 years; price for immediate Sale only £830. Orders to view, Thos. Dockrell, Sons and Co., Ltd., Agents. 23 B

CONYNGHAM road, Phœnix Park—Modern labour-saving House, charming situation; garden, greenhouse, garage; £900; another larger, £1,300; immediate sale.—Hamilton Craig, Solicitors, South Frederick street. 27 E

CLONSKEAGH—Bargain at £850; semi-detached, with 4 bedrooms, gardens, garage, etc. Sole Agent—Connolly, Auctioneer, 3 Lincoln place.

FOR Auction, Thursday next, at 5 o'clock, as Property Salerooms, South Great George's street, 52 Ulverton road, Dalkey, a freehold, non-basement Residence, on tram line.—Thos. Dockrell, Sons and Co., Ltd., Auctioneers. 27 C

GARDINER'S Row—One of these exceptionally fine Houses; suit club, offices, flats, etc.; containing 3 reception rooms, 7 bedrooms, maid's room, h. and c. bath, garage, electric light; ground rent only £5 16/; lease for ever. Price and orders to view, Thos. Dockrell, Sons and Co., Ltd., Agents. 23 B

HEAD Rents for Sale £18, £22, £40, held for 900 years, well secured, on Dublin property, at 15 years' purchase, giving over 6 per cent. to buyer.—K 101, this office. 24 C

HOWTH—Attractive Residence (possession), three sittingrooms, fine bedrooms, electric light, Vartry water, gas main on road, garden, beautiful outlook overlooking bay; seven minutes' walk from 'bus or tram; near Catholic Church. For quick Sale, price £850.—Heron, 188 Pearse street 24 C

HOUSE BUYERS—See our Houses at Gilford Drive, Park avenue; brick built, outstanding in design and position; two minutes' walk to 14 train and 26 tram from centre of city; 7 years' reduction of rates; price £895; easy terms arranged; only six Sites left. Apply Modern Homes (Dublin), Ltd., Gilford Park, Sandymount. 'Phone: 791, Ballsbridge. 24 E

MOUNT Merrion, close to Stillorgan road, detached Bungalow, with beautifully laid-out garden, containing large entrance hall, 2 reception rooms, 3 bedrooms, kitchen, h. and c. bath, pantries, electric light and gas, garage, with man's room, etc. Price for quick Sale £950. Seen on our order.—Thos. Dockrell, Sons and Co., Ltd., Agents. 27 E

MONKSTOWN—On 11 acres, with building possibilities, 4 reception rooms, 4 bedrooms, bath-room, w.c., kitchen, etc.; garage, electric light and gas. Price for immediate Sale £1,350. Apply Hamilton and Hamilton, Ltd., Estate Agents and Valuers, 60 Dawson street.

RATHGAR—£750 will Purchase well built, semi-detached House, 8 rooms, good garden, garage.—Garvey and Boggot, Lincoln place 24 C

REDUCED to £1,350 for quick Sale, beautiful detached Residence, Monkstown; four reception, five bedrooms.—Browne and Dowse, Grafton street, opposite Woolworth's.

HOUSES AND LANDS CONTINUED.

RESIDENTIAL Farm, 54 acres, best grazing and tillage; excellent 7 room Dwellinghouse, outoffices, fruit garden; adjacent Carlow; good hunting centre; sell or lease. Address "Z 2339, Farm," this office. 26 C

SEA front, Seapoint—Choice non-basement Residence, pre-war, ideal position; large selection beautiful Houses.—Bong, Blackrock, over Monument Creamery. 25 E

SANDYCOVE—For Sale, possession, bargain (£1,350) to prompt purchaser, handsome, well appointed Detached Residence, choice, convenient situation, lovely views, ample accommodation; very nice garden; lease 150 years.—K 236, this office. 27 E

SANDYMOUNT—Sea front; semi-detached, all brick, bay windows; gardens, garage; bargain at £900. Sole Agent—Connolly, Auctioneer, 3 Lincoln place.

SECLUDED estate, Rathgar; excellent new all-brick Houses, from £1,250; built to own plans if desired.—Browne and Dowse, Grafton street, opposite Woolworth's. 27 E

WESTFIELD road, Harold's Cross—Attractive, non-basement, brick built pre-war Residence; seven apartments; free of rent; £1,000 or near offer for quick sale.—Byrne and Nixon, Rathmines. 23 B

WANTED, Farm, fifty to hundred acres, twenty to twenty-five miles Dublin, preferably coastal; cash.—K 244, this office. 27 E

£350 PURCHASES cosy four roomed House, Ringsend.—Browne and Dowse, Grafton street, opposite Woolworth's.

£900—DUN LAOGHAIRE; soundly built, semi-detached Residence, in nice situation, close 'bus and tram; first class order; good accommodation; flat could be let at £1 weekly if desired, which would clear outgoings. Details Battersby and Co., Agents, 39 Westmoreland street. 24 C

HOUSES TO LET.

AN exceptionally fine Residence to Let on the Stillorgan road, close to Donnybrook; beautifully situated; 2 magnificent reception rooms, 6 bedrooms, etc.; central heating and all modern conveniences; garage, etc. Apply Estate Office, 12 Lower Fitzwilliam street; 'phone 62023.

BRAY—To be Let, Unfurnished, at £85 per annum and taxes, House, with 3 reception, 5 bedrooms, maid's room; garden and garage.—North and Co., 110 Grafton street.

DUN Laoghaire—Detached Bungalow, with very large garden, to be Let at £84 per annum, free; four rooms, bathroom, electric light.—James H. North and Co., 110 Grafton street.

FURNISHED House to Let, 9 Winton avenue, Raheny; £10 monthly. Seen between 11 and 12 daily. 24 C

FURNISHED House near Ballsbridge to Let, Horse Show Week; 4 bedrooms, 2 maids. Apply K 178, this office. 26 D

GLENAGEARY—Letting, from October, Furnished, Detached House, all electric; beautifully situated; garage, telephone.—K 223, this office. 27 E

HOUSES for Letting, Furnished and Unfurnished. Apply Prim Bros., 21 Dawson street. X

MODERN House to Let in Gilford Drive, Park avenue, Ballsbridge; newly decorated, garden laid out, rockery; 3 bedrooms, 2 reception rooms, large kitchen, bathroom, w.c. Apply to Builders on site. 'Phone, 791 Ballsbridge. 27 E

RATHGAR—15 Zion road vacant 1st August. Particulars, 64 Leinster road. 23 B

RANELAGH—Non-basement; two sittingrooms, three bedrooms, bathroom (h. and c.), electricity, gas; rent £80 (free).—Prim Bros., 21 Dawson street.

RANELAGH, £96; Rathgar, £84; Dundrum, £95; Clontarf, £96; Cabra, £110; Terenure, £100; all free.—Etchingham and Co., 11 Lower Baggot street. 27 E

TERENURE—Seven-roomed non-basement House, £100 free.—Browne and Dowse, Grafton street, opposite Woolworth's.

HOUSES WANTED.

CIVIL Servant requires House to Let from mid-September, non-basement; two reception, four bedrooms, garden, garage or shed desirable.—H 1791, this office. 6 27

FURNISHED House wanted for few months from any date August; low rent; four bedrooms.—Pilkington, Cluincarrig, Filliorglin, Co. Kerry. 25 D

HOUSE to Rent Wanted, near city; 4 bedrooms, electric, garage; moderate; not seaside.—K 263, this office. 27 C

LARGE non-basement House Wanted in Rathmines, Rathfar districts; maximum rental £130 free.—K 277, this office. 27 E

NEWLY married couple require nice House, South Dublin; rent up to £150—363, Irish Times Branch Office, Baggot Street Bridge. 27 E

REQUIRED immediately, Small House to Rent; four bedrooms; South side, near city.—K 216, this office. 27 C

WANTED, 5 roomed detached Cottage, garden, water; near Dublin.—K 52, this office. 23 B

WANTED during August, Furnished House, with garden, in Rathfarnham or Terenure district; two adults, careful tenants. Address "Z 2345, House," this office.

WANTED to Purchase, large Residence at Pembroke, suitable for boarding house.—K 254, this office. 27 E

WANTED, small Modern House to Let, careful tenant, South side.—K 217, this office. 27 C

WANTED, 6 roomed House, in good locality, central; moderate.—K 272, this office.

WANTED, House to Rent, convenient Ballsbridge; retired doctor.—K 268, this office.

WANTED, Furnished House, Dublin, South side, preferably near Monkstown; three bedrooms, two sittingrooms; three or four months.—110, Irish Times Branch Office, Blackrock. 27 C

APARTMENTS AND FLATS TO LET

DUBLIN AND DISTRICT.

AT 21 Fitzwilliam Square—Board Residence, every modern convenience; personal supervision; moderate. 30 24

ATTRACTIVE, Self Contained Flats, 11 Merrion square, also 22 Trafalgar terrace, Monkstown; viewed any time. Agent, Keys, 17 Fowses street. 28 3

ABSOLUTELY self-contained, luxuriously Furnished Flats from 30/-, including constant hot water and c.l.—Martin, Eglinton, New Grove avenue, Sandymount. 25 B

AT 44 Upper Mount street, select Accommodation; home from home; moderate; inspection invited. 23 B

A WELL Furnished Flat, two bedrooms, kitchenette, town hall door, gas, electric.—259 North Circular road. Seen Monday or Friday, six to eight. 22 B

ACCOMMODATION superior; visitors or permanent; excellent food, strict cleanliness, good attendance. —3 Pembroke road. 23 B

AT Leeson Park—Modern, newly furnished bedsitting-rooms, with breakfast and attendance; single 30/-, weekly, double 48/-; very select. 'Phone 91196. 23 B

AT 78 Morehampton road (corner Herbert Park)—Select Accommodation. Bookings for Horse Show; Ballsbridge three minutes; moderate. 22 B

AT 15 Pembroke road—Rooms to Let; cooking and attendance. 23 B

AT 8 Herbert street—Attractive Unfurnished Flats, suit genteel people; also Hall Flat, Bagpot street; dentist, doctor. 24 C

AT 12 Mountjoy square, superior Drawingroom Flat, Unfurnished; 4 rooms, kitchenette, bathroom; perfect order; every convenience; adults; £72. Seen 7-9 p.m. daily. 24 C

ATTRACTIVE self-contained Flats, in city and suburbs, from £36 and up. Apply Archer, 12 Lower Fitzwilliam street. 'Phone 62023. 24 C

AT Blackrock, beside tram, four roomed, self contained, garden Flat; private entrance, bath, electric light; rent £52 yearly. Apply Estate Office, 12 Lower Fitzwilliam street; 'phone 62023.

AT 54 Upper Leeson street—Horse Show Accommodation, Bed and Breakfast, 5/-; free garage. 27 E

AT 20 Earlsfort terrace, well Furnished Rooms, full or partial Board; exclusive. 27 E

ACCOMMODATION, superior, visitors or permanent, full or partial board; vicinity of Ballsbridge.—K 220, this office.

APARTMENTS, with or without Board, moderate.—42 Frankfort avenue, Rathgar; Horse Show. 27 E

AT 70 Morehampton road, three minutes from Horse Show; select Accommodation, two roomed Flats, single Rooms, furnished, with service; full or partial Board if desired. 27 X

AT 27 Kenilworth Park, Rathgar—Accommodation for Horse Show; tram to Ballsbridge.—27 E

BALLSBRIDGE—Private house, Double Room, Full Board, 22/6 weekly; gentlemen preferred.—K 132, this office. 24 C

"COSYFLATS" Agency, 17 Clare street, offer good selection Flats and Apartments. City, seaside and country. 2 X

DUBLIN Service Flats, 28 Upper Pembroke street (telephone, 62888)—Bed-Sittingrooms and well Furnished Suites for Horse Show, private bathrooms, any period; restaurant, garage. T

DUBLIN—To Let, two Rooms, business centre, residential or business. Address "Z 2332, Rooms," this office. 25 D

DRAWINGROOM Flat, three rooms, Unfurnished, at 14 Greenmount road, Terenure; suit two.

FURNISHED self contained Flat; three rooms, kitchen, bathroom; electric, gas, geyser; 30/- weekly.—4 Lower Fitzwilliam street. 23 B

FURNISHED Flat, Horse Show or longer; three bedrooms, sittingroom, etc.—19 Pembroke road. 27 E

GARDEN Flatlet, Furnished, bed sittingroom, kitchenette, bath. Apply Mrs. Wogan, 108 Pembroke road; or telephone Ballsbridge 951. 24 B

GUESTS taken, select, private house, near Show Grounds; large double bedroom, all conveniences. Kingham, 15 Percy place. 25 B

GUEST taken lovely country house, Dublin five miles; moderate. Address "Z 2341, Guest," this office.

HORSE SHOW WEEK
Furnished Flat, two bedrooms. Convenient to R.D.S.—K 225, this office.

HORSE Show or longer—Furnished Garden Flat and Combined Room; 1d. fare.—34 Waterloo road. 24 C

HORSE Show—At 144 Rathgar road, comfortable Accommodation offered visitors; convenient Show. 26 D

HORSE Show Week—Comfortable Apartments, 92 Botanic road, Glasnevin. Reply immediately. 27 E

HORSE Show—Visitors Accommodated at 26 Clyde road, Ballsbridge, adjacent to grounds. 27 E

HALF House, main Cabra road; 3 bedrooms, dining-room, kitchen, all modern conveniences; no other tenants.—K 267, this office.

IDEAL Accommodation for lady or gentleman, South suburbs; large garden, garage, telephone.—K 256, this office.

PAYING Guests (permanent) in charming country Residence, Co. Dublin, within easy reach of city; golf links convenient; tariff, 2 gns. weekly.—K 262, this office. 27 E

SELECT Apartments at 34 Northumberland road; excellent catering; visitors or permanent; moderate. 79 19

SELF contained Unfurnished Flat, Pembroke district; every convenience. Particulars, Ryder, Upper Baggot street 24 C

SITTINGROOM and Bedroom, or Bed-Sittingroom, Unfurnished or Part; no attendance. "Fairhaven," Llandaff terrace, Merrion. 25 B

APARTMENTS AND FLATS TO LET CONTD.

SELF-CONTAINED Flats and Maisonettes, Furnished and Unfurnished, for Letting, all districts, city and suburbs. Apply Prim Bros., 21 Dawson street. X

SMALL Flat, bath, geyser, own entrance; suit adults; buses pass gate.—McGrath, Belleville, Ashtown, Phœnix Park.

THREE Rooms, Furnished; bath, garden.—18 Rathgar avenue, before 2, after 7 o'clock. 25 E

UNFURNISHED, two bedrooms, sittingroom, kitchenette, £66 yearly.—39 Park Drive, Cowper Gardens. 24 C

WANTED, elderly Lady (C.I.) as Paying Guest; terms moderate; convenient to sea, 1½d. 'bus.—K 273, this office. 27 E

1 HADDON road, Clontarf—Comfortable, full or partial Board; garage if required. 27 F

3 LOWER Match street—Unfurnished Bed-Sitting-room, Kitchenette, bath; seen any times; ladies. 8 24

4 GENTLEMEN suitably accommodated, full Board, £2 2/6 weekly.—32 Pembroke road

19 LOWER Pembroke street—Apartments offered, singles, with Board, full or partial. 27 E

APARTMENTS AND FLATS WANTED.

A PLAIN Lady (C.I.) wishes comfortable home in a clean, well kept farmer's house. Address "Z 2324, Lady," this office. 25 D

TWO lady students desire Apartments, partial board; Adelaide road or Ballsbridge, state terms. Address "Z 2313, Apartments," this office.

WANTED, Furnished, Self Contained Flat, three bedrooms, modern conveniences.—K 249, this office.

10/- WEEKLY—Single lady requires small Flat, Unfurnished; South side, Rathmines, etc.; no children.—K 264, this office. 27 C

£80 GIVEN for Unfurnished, Self Contained Flat, convenient city, for 3.—Jones; 44645.

NURSING HOMES AND INSTITUTIONS.

HOME offered delicate person by experienced Nurse. —51 Park avenue, Sandymount, Dublin. 23 B

SEASIDE AND COUNTRY.

HOUSES TO LET AND WANTED.

AT Monkstown Kingstown to Bray, Megahey, Sandycove road, has several Unfurnished and Furnished Houses to Let.

AUGUST; to Let, Malahide, Furnished Cottage; gas, water, electricity.—Talbot, Navarra.

AT Kingstown—Cottage to Let, Unfurnished; 3 rooms, kitchen, scullery, bathroom, electric, garden; newly decorated. Seen 6-8 Crosthwaite Cottage, Glenagearry road. 27 E

A SMALL well Furnished House to Let, Dalkey; £7 monthly. Address "Z 2356, House," this office.

BRAY, Co. Wicklow—To be Let, from 1st September for £11 monthly, Furnished, detached House; three sittingrooms, four bedrooms, servant's room, h. and c. water (Vartry), stable and garage; grounds kept in order by owner. Apply Garvey and Good, Lincoln place, Dublin. 24 C

BRAY—Furnished Bungalow to Let, August or longer; six rooms; gardens; near sea and 'bus. Apply "Beech Hill," Newcourt road, Bray. 27 D

CONNEMARA—Furnished House to Let from 16th August. Address "Z 2314, House," this office. 24 D

FOR Sale or to Let, Connemara, detached, two storey House, with land; seaside, lake fishing; ideal residence; beautiful scenery; 'bus route. Address "Z 2116, House," this office. 12 17

FURNISHED House, 5 apartments; Furnished Bungalow, 4 apartments; beside sea, Rathdrum links.—King, Mornington, Drogheda.

GREYSTONES, Burnaby—Furnished House to Let, August, September or longer; ideal situation, close golf, sea and rail; 5 bedrooms; seen any time by appointment. Address "Z 2284, House," this office. 24 C

GREYSTONES—From September 1st, Furnished Cottage; 3 bedrooms, bath, electrical conveniences; central. Address "Z 2283, Cottage," this office. 24 C

HOWTH Hill—Select Furnished House to Let, September.—K 257, this office.

PORTRANE—3 roomed Furnished House to Let, August, September.—K 182, this office.

ROCKY Valley—Red Roses Bungalow to Let Furnished; beautiful situation.—K 58, this office. 23 B

SKERRIES—Unfurnished House, 7 Holmpatrick; 6 apartments, modern sanitation, good garden.—Heeney, Armadale Cottage. 24 C

SUPERIOR House, unrivalled position, Howth, Furnished, August; very moderate.—K 275, this office.

APARTMENTS & FLATS TO LET & WANTED SEASIDE AND COUNTRY.

A SELF-CONTAINED Furnished Flat to Let.—4 Eden Park, Sandycove, Dublin. 23 B

BLACKROCK—Wanted, clean, Self Contained Flat, £1 weekly.—K 215, this office.

BLACKROCK—Furnished Flat, large bedroom, sittingroom, kitchenette, to Let, August, £6; convenient sea.—K 214, this office.

DUN Laoghaire—To Let, first, second week, August, Double Bedroom, Single Bedroom, Sittingroom; board or attendance; convenient to sea, tram, etc.—Leonard, Newcastle, Dun Laoghaire.

FLAT, large, self-contained, Unfurnished, electric light, gas, 25 Crosthwaite Park West, Dun Laoghaire, 22/6 weekly. Apply Caretaker, basement, 3 to 5. 27 C

KILLARNEY—Guests received comfortable Country House; every convenience, own produce, tennis, fishing, shooting, garage. Address "Z 2288, Guests," this office. 24 C

KINGSTOWN, Sandycove—Wanted, double bedded Room, small Sittingroom, or use of same, fortnight, about 10th August; front preferable; terms.—K 227, this office. 27 C

KINGSTOWN—Vacant (convenient), quiet, Furnished Apartments; attendance, cooking; garage.—Q 200, Irish Times Branch Office, Kingstown. 27 E

SELF Contained, Unfurnished Flat (or Furnished) to Let; 3 rooms, kitchen, bath; garden optional.—St. Aubyn's, Dalkey.

SANDYCOVE (tram line)—Nicely Furnished Combined Room, use kitchenette, bath.—209, Irish Times Branch Office, Kingstown.

TO Let, Flat, Monkstown, Horse Show week, three large rooms, hot bath, kitchenette, garage, £8.—212, Irish Times Branch Office, Dun Laoghaire.

TO Let, Flat, Monkstown, Furnished, three large rooms, hot bath, kitchenette, 4th August and September, £8 monthly.—211, Irish Times Branch Office, Dun Laoghaire.

ENGLAND, WALES, SCOTLAND.

HOLYHEAD—Apartments, Board, or Bed and Breakfast; clean, comfortable; moderate. Address "Z 2348, Apartments," this office. 27 E

LLANDUDNO—Roberts, 38 St. Mary's road, well Furnished House to Let between August 26 and September 30; two reception, three or four bedrooms, modern conveniences; near promenades, bathing, golf, tennis. 24 C